

# Germain Honda of College Hills



## INSTALLATION INSTRUCTIONS

Accessory  
**PARKING SENSORS**

Application  
**2023 CR-V  
MODEL SERIES**

Publications No.  
**VERSION 1**  
Issue Date  
**AUG 2022**

## GENERAL VIEW

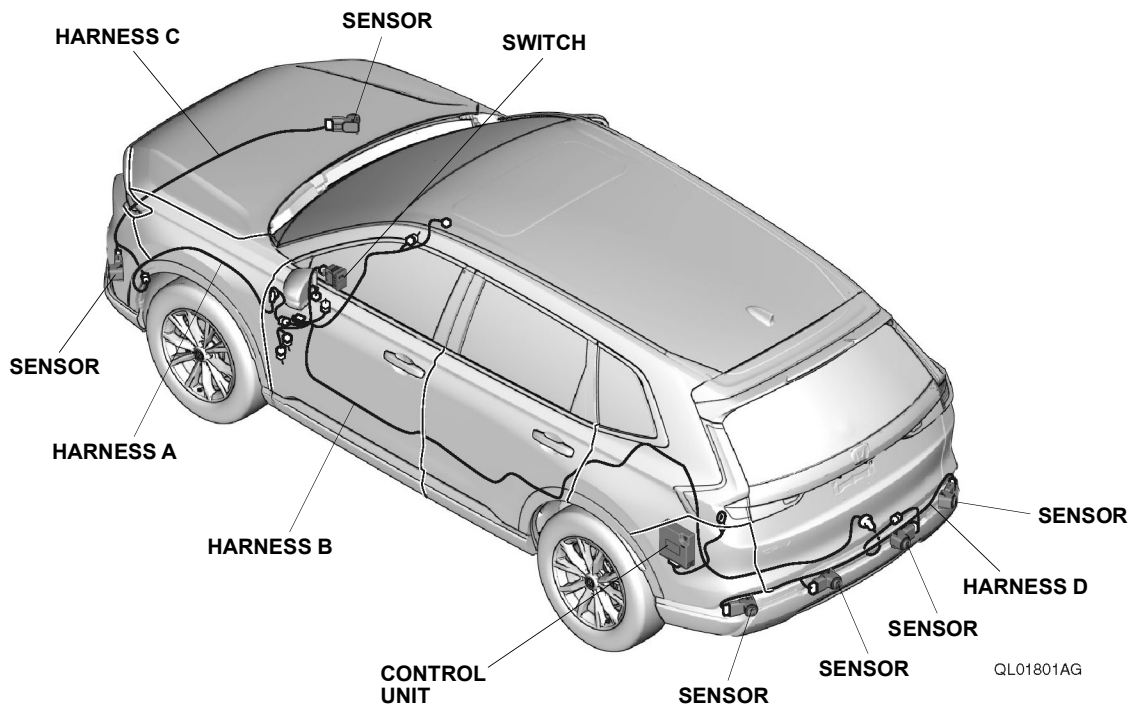

## FOR YOUR SAFETY (Read carefully.)

### Warning Symbols

Safety: Your safety, and the safety of others, is important. To help you make informed decisions about service procedures, we have provided safety messages where appropriate. Of course, it is not practical or possible to warn you about all the hazards associated with servicing a vehicle - you must use your own good judgment.

You will find important safety messages preceded by one of the following symbols:

\*All symbols are not used in all installation instructions.

**⚠ DANGER**

You will be killed or seriously hurt if you do not follow the instructions.

**⚠ WARNING**

You can be killed or seriously hurt if you do not follow the instructions.

**⚠ CAUTION**

You can be hurt if you do not follow the instructions.

**NOTICE**

Gives advice to prevent damage to the product, vehicle, the environment or other property.

**NOTE**

Gives helpful information or instructions to be followed when installing this product.



Indicates a prohibited action.

# Germain Honda of College Hills

## Procedure and Location Icons

These icons indicate the work location and the worker's point of view.

\*All icons are not used in all installation instructions.

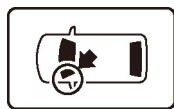

The location on the vehicle.

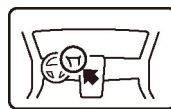

The location in the vehicle.  
(Instrument panel.)



Wear eye protection.



Wear heavy gloves.



Use an assistant.



Place the part on a blanket.



Work perpendicular.



Remove any burrs.



Use touch-up paint and allow to dry.



Tighten to the specified torque.



Apply firm pressure while rolling, especially at the ends, to set the adhesive.



Press firmly.



Clean with isopropyl alcohol.



Return the original part to the customer.  
(Do not reuse.)

## Wire Harness Routing Precaution

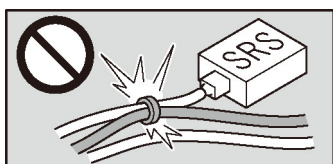

Do not secure the  
accessory harness to the  
SRS harness.  
(except for instruction  
cases.)

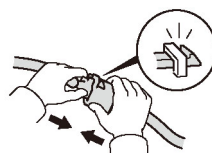

Push the connectors and  
terminals together until  
they lock.

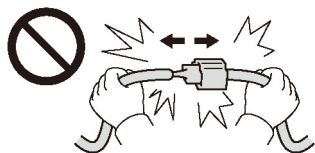

Do not pull the harness to  
unplug the connectors.

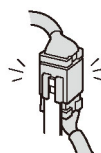

Install removed  
connectors in their original  
location.

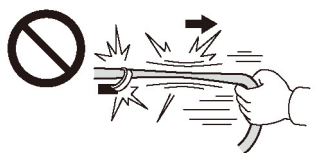

Do not pull the harness.



Secure the accessory  
harness as shown.



Do not pinch the harness.

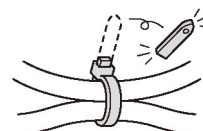

Cut off the excess wire tie.

# Germain Honda of College Hills

## Safety: General

- Observe all safety notes and precautions described in the service information, in addition to those described in this Installation Instruction. Be extremely careful for your safety and safety of others.
- Be careful not to damage the vehicle or the parts.
- Be extremely careful when handling retaining tabs and clips.
- Note the locations of the parts before removing them so they can be properly installed in their original positions.
- The illustrations may differ slightly from the actual accessory.

## Safety: Electric Parts

Always disconnect the negative cable from the battery before beginning work.

## Safety: Accessory

- Always use the parts and tools specified in the installation instructions.
- Do not install the accessory on a dirty surface or in direct sunlight.
- Make sure the ambient air temperature is 60°F (15°C) or above when installing accessories that use adhesive material.
- When pressing the accessory firmly with the palm of your hand, be careful not to damage it or the vehicle.
- When applying adhesive material, make sure it is lined up properly before attaching. Once the adhesive material touches the surface, do not try to remove it. If you do, you could damage the part.
- Do not wash the vehicle for 24 hours to allow the adhesive to cure.

## PARTS LIST

### Parking Sensors Kit

(P/N 08V67-3A0-100A)

(P/N 08V67-3A0-100B)

(\*: The part differs depending on the kit.)

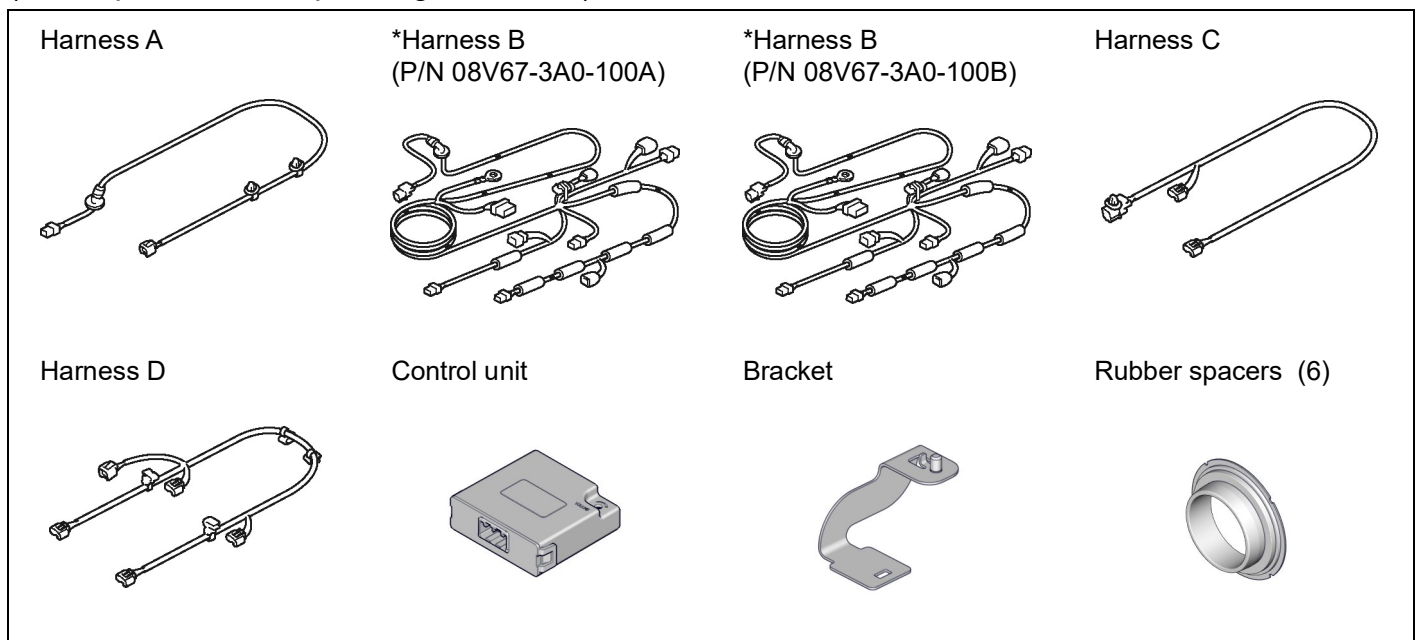

# Germain Honda of College Hills

Retainers A  
(identification mark:  
0DEG 1.6) (2)



Retainers B  
(identification mark:  
0DEG 0.8) (2)

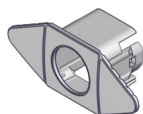

Retainers C  
(identification mark:  
0DEG 0.8) (2)



Connector holders (2)

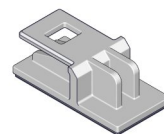

Wire ties A (38)

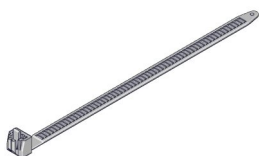

Wire ties B (narrow) (3)



Wire ties with clip A (2)



Wire tie with clip B



Aluminum tapes (19)

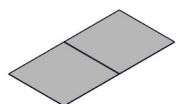

Switch

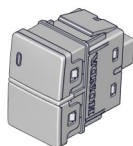

Primers (3)

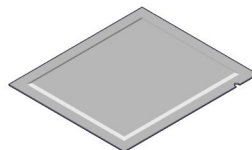

Alcohol wipes (2)

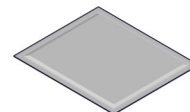

Fuse label



Flange nut



Ground bolt

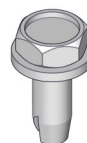

Washer-bolts (2)

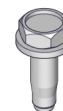

Accessory User's  
Information Manual

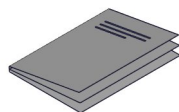

# Germain Honda of College Hills

## Sensors Kit (P/N 08V67-T7A-100J)

Sensors (6)

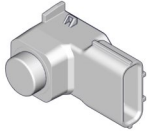

## REQUIRED TOOLS AND SUPPLIES

- Plate
- Torque wrench
- Ratchet
- Stubby Phillips screwdriver
- Scissors
- 3 mm, 6 mm, and 8.5 mm Drill bits
- Felt-tip pen
- 10 mm Socket
- Diagonal cutters
- Phillips screwdriver
- 5 mm Hex wrench
- Pushpin
- Ruler
- 10 mm, 12 mm, and 13 mm Open end wrenches
- Shop towel
- Masking tape
- Blanket
- Isopropyl alcohol
- Drill
- File
- Eye protection (face shield, safety goggles, etc.)

The following tools are available through the Honda Tool and Equipment Program:

- Trim Tool Set (T/N SOJATP2014)
- Plastic Trim Tool (T/N SILTRIMTL10)
- 16 mm Punch Tool (T/N 07AAH-TZ5A100)

# Germain Honda of College Hills

## INSTALLATION

1. Fix the tilt lever of the column in the lowest position the telescopic in the position that is pulled most.

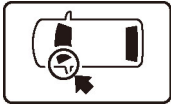

STEERING WHEEL

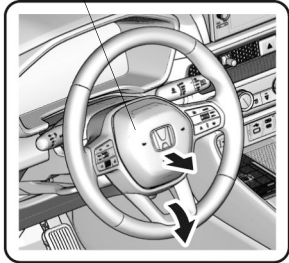

MASKING TAPE

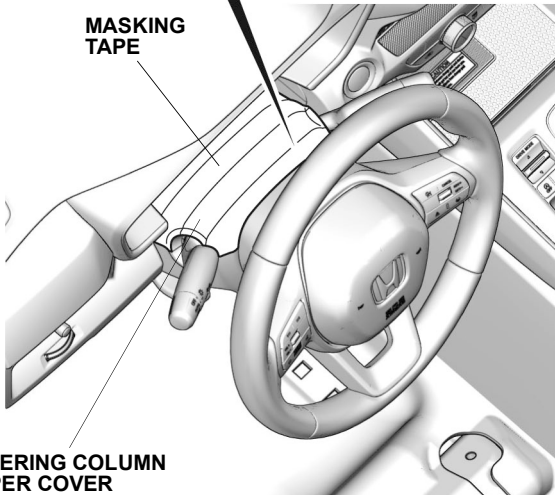

STEERING COLUMN UPPER COVER

QL01101AB

2. Attach masking tape to protect the vehicle.

### NOTE

Do not remove the masking tape until after the parts are installed.

3. Turn the steering wheel 90° counterclockwise.

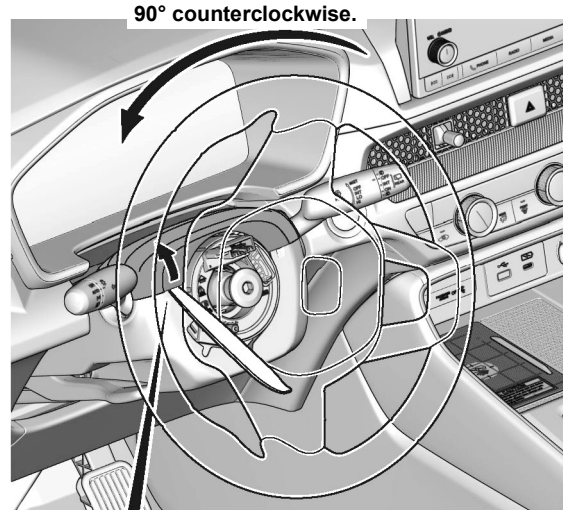

90° counterclockwise.

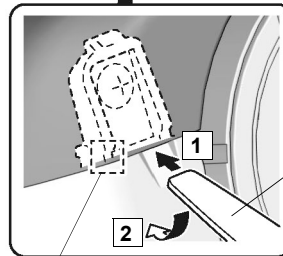

PLASTIC TRIM TOOL

RETAINING TAB

QL01802AG

4. Release the left side of the steering column upper cover.

### NOTE

Release in the order shown.

# Germain Honda of College Hills

5. Turn the steering wheel 180° clockwise.

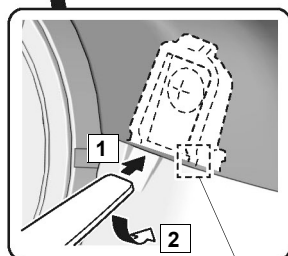
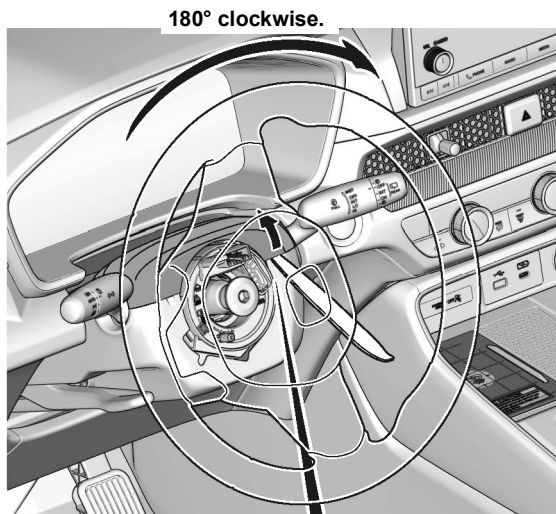

RETAINING TAB  
QL01803AG

6. Release the right side of the steering column upper cover.

## NOTE

Release in the order shown.

7. Release the steering column upper cover.

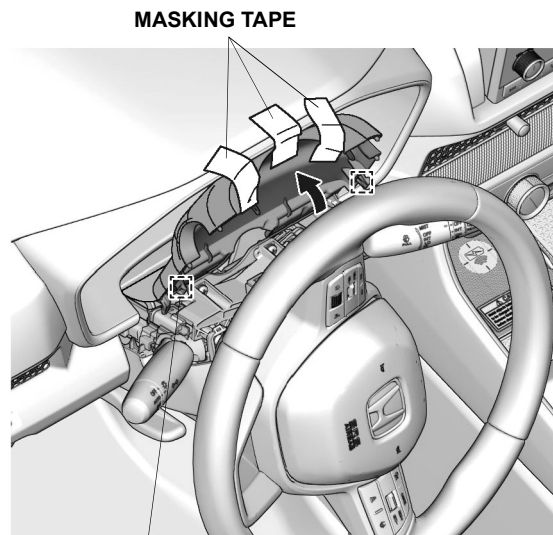

8. Secure the steering column upper cover.  
9. Remove the self-tapping screw.

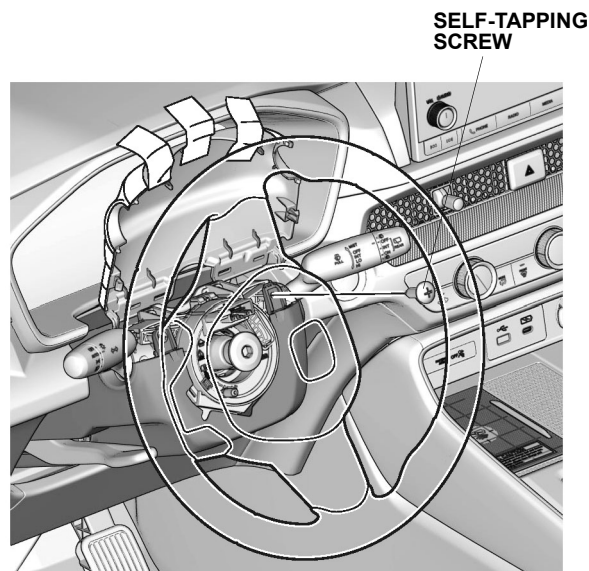

# Germain Honda of College Hills

10. Turn the steering wheel 180° counterclockwise.

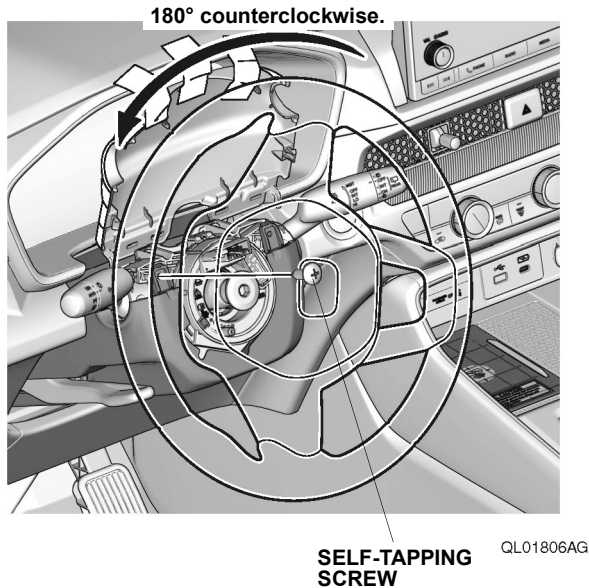

11. Remove the self-tapping screw.  
12. Disconnect the negative cable from the battery.

## NOTE

With the driver's door open, turn the vehicle to the OFF (LOCK) mode, then wait at least 3 minutes before disconnecting the 12 volt negative battery cable.

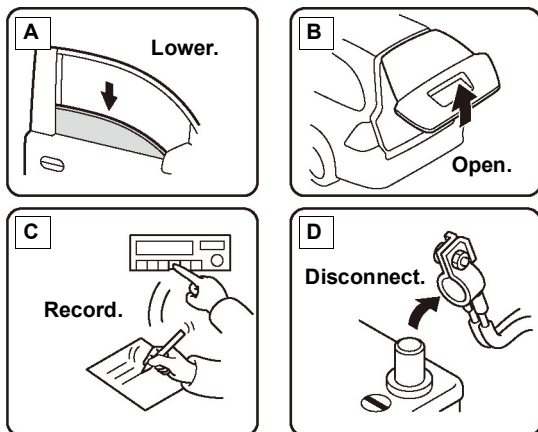

QCD0504BM

13. Remove the center trim panel.

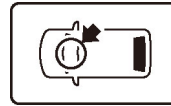

VEHICLE CONNECTORS

14 CLIPS

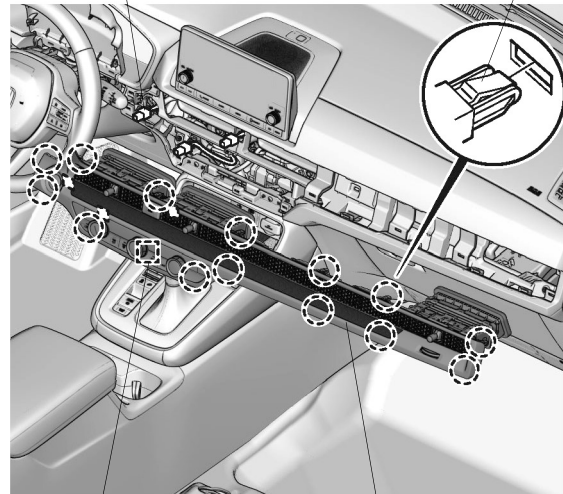

RETAINING TAB

CENTER TRIM PANEL

QL01807AG

14. Remove the driver's outside lower cover.

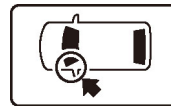

2 VEHICLE CLIPS

VEHICLE CONNECTOR

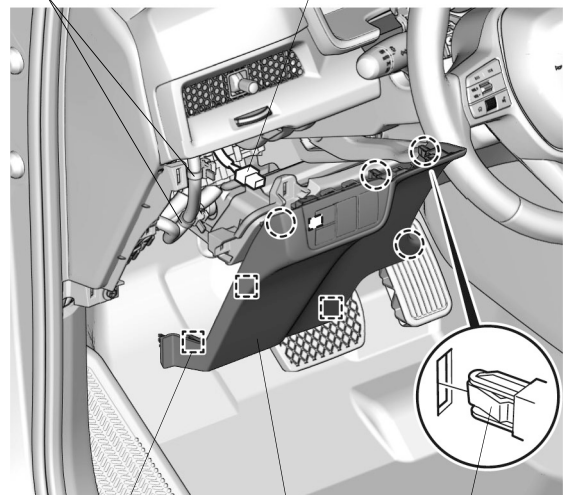

3 RETAINING TABS

DRIVER'S OUTSIDE LOWER COVER

4 CLIPS

QL00103BB

# Germain Honda of College Hills

15. Remove the driver's knee airbag.

## NOTICE

- Do not drop the removed knee airbag or hit it on an object.
- Place the removed knee airbag in a safe place with the padded surface (top) facing upward.

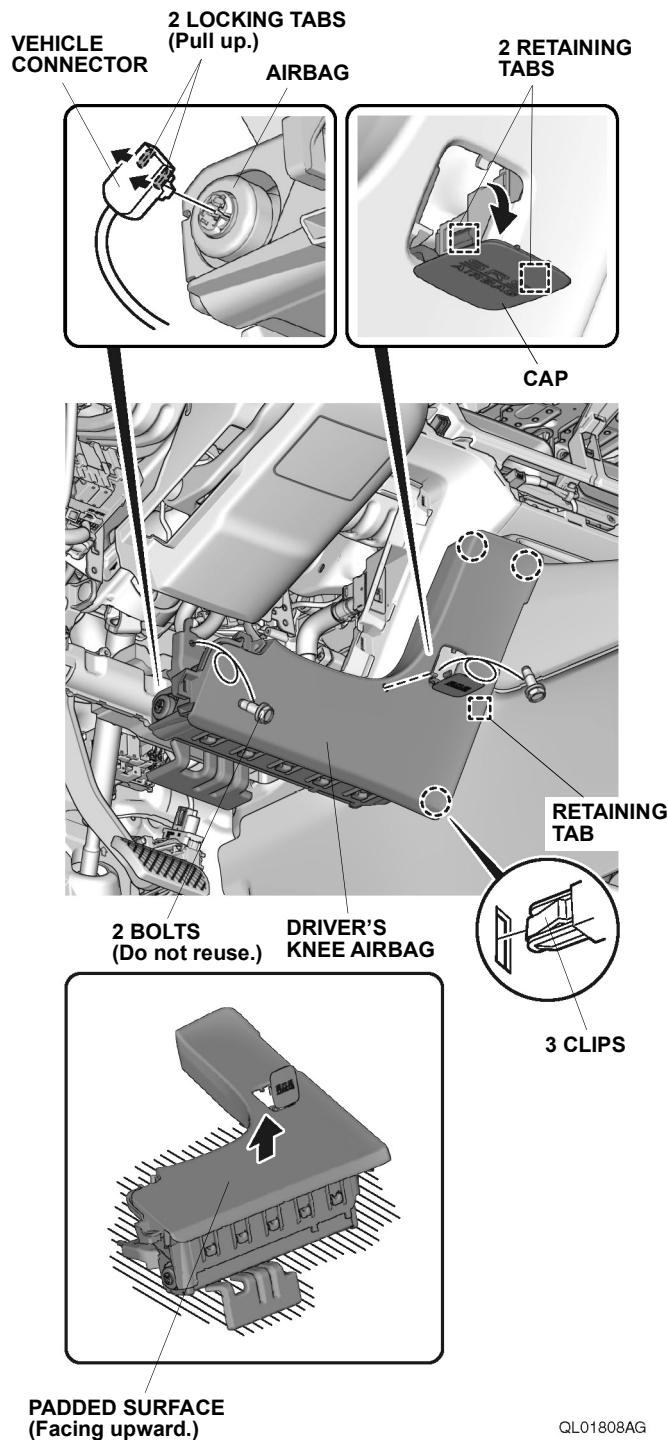

16. Remove the lower column cover.

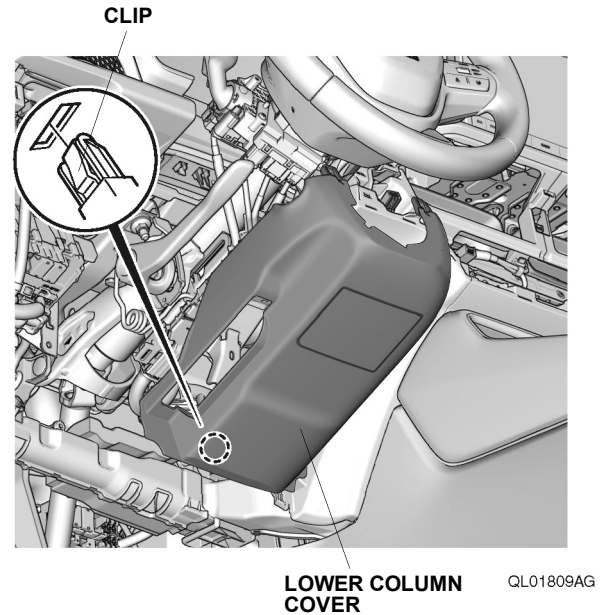

17. Remove the driver's door sill trim.

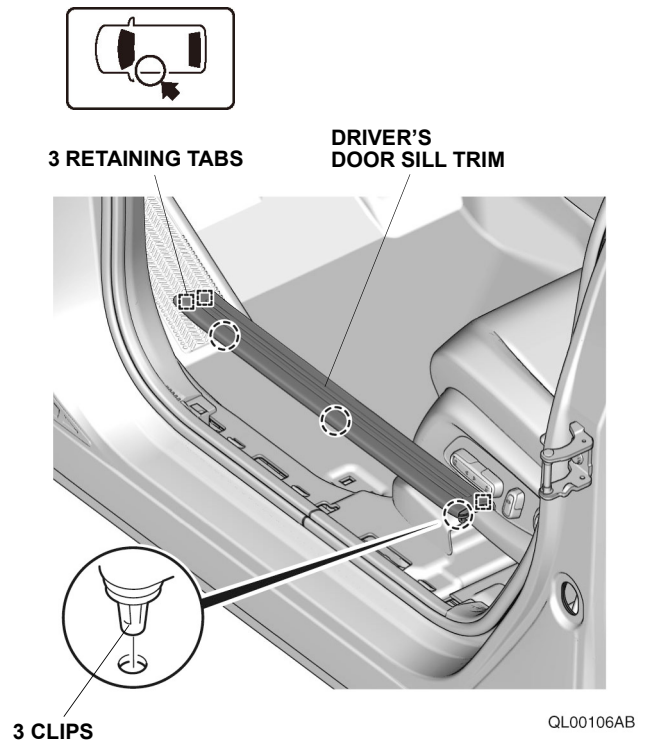

# Germain Honda of College Hills

18. Remove the driver's kick panel.

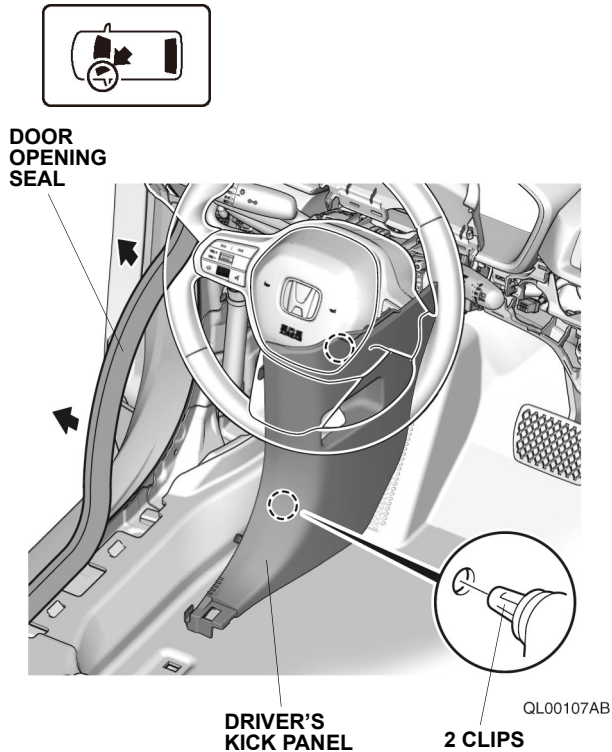

19. Remove the left rear door sill trim.

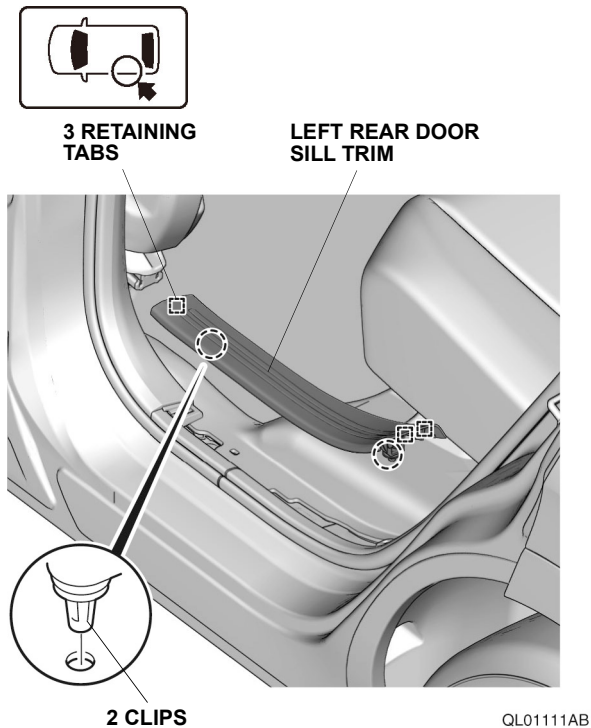

20. Remove the left B-pillar lower trim panel.

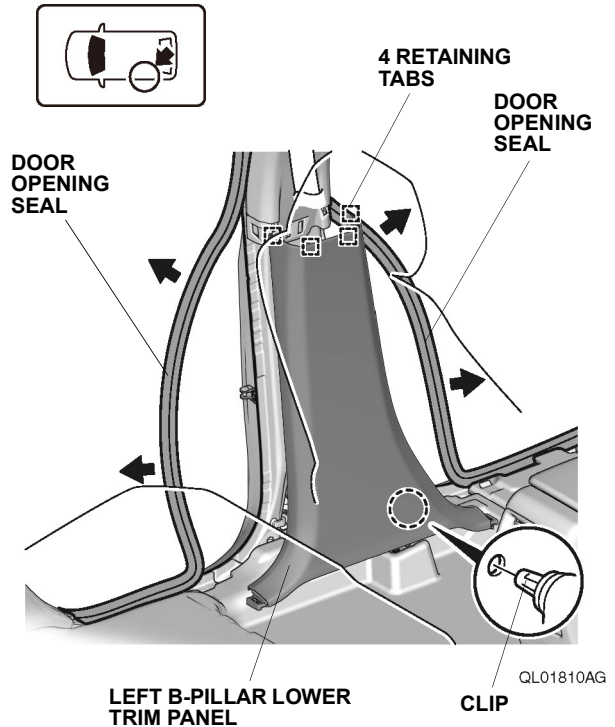

21. Choose one of these options.

• Petrol models

Go to step 22

• Hybrid models

Go to step 30

22. Fold down the left rear seat-back.

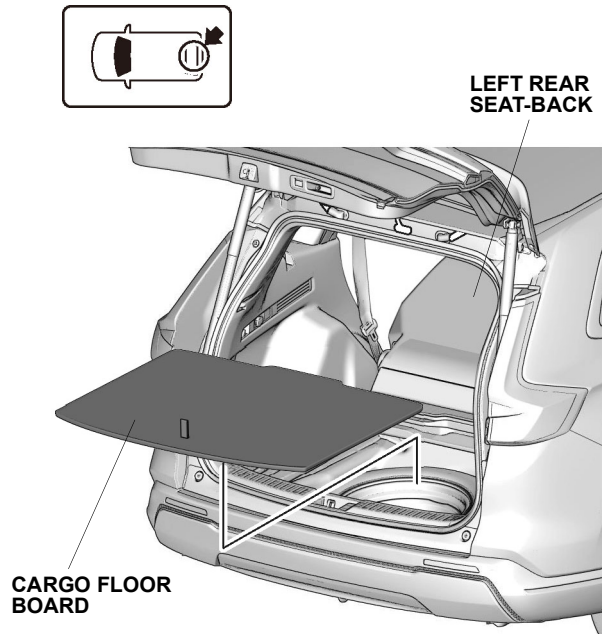

23. Remove the cargo floor board.

# Germain Honda of College Hills

24. Remove the tie-down hooks.

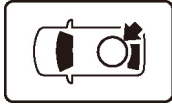

2 SELF-TAPPING  
SCREWS

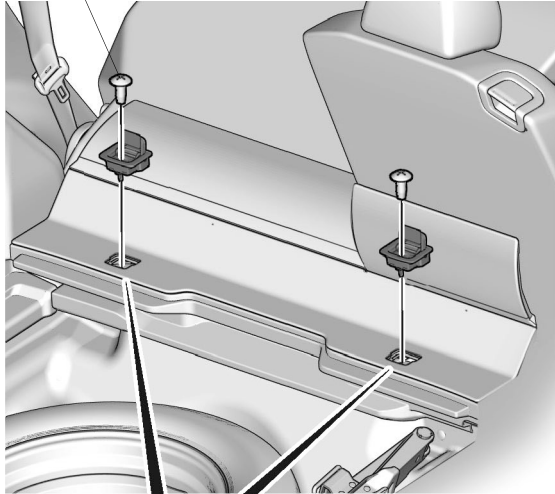

2 COVERS

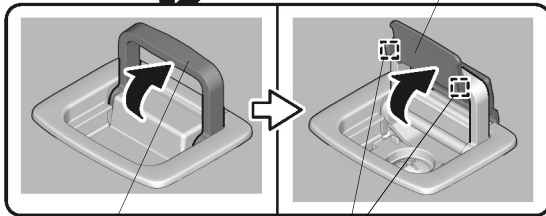

2 TIE-DOWN  
HOOKS

4 RETAINING  
TABS

QL01105AG

25. Remove the cargo floor lid.

CARGO FLOOR LID

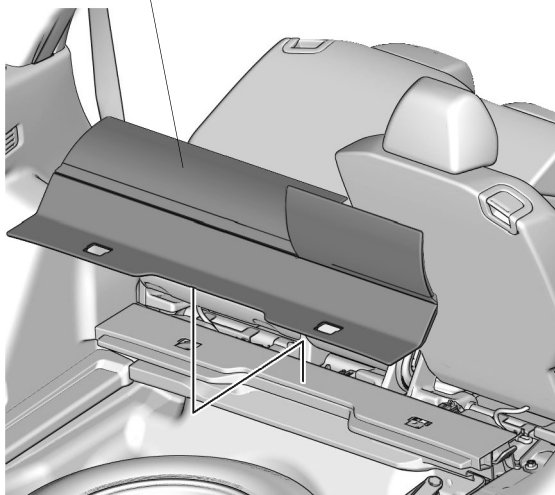

QL01106AG

26. Remove the floor carpet cover.

2 RETAINING  
TABS

FLOOR CARPET  
COVER

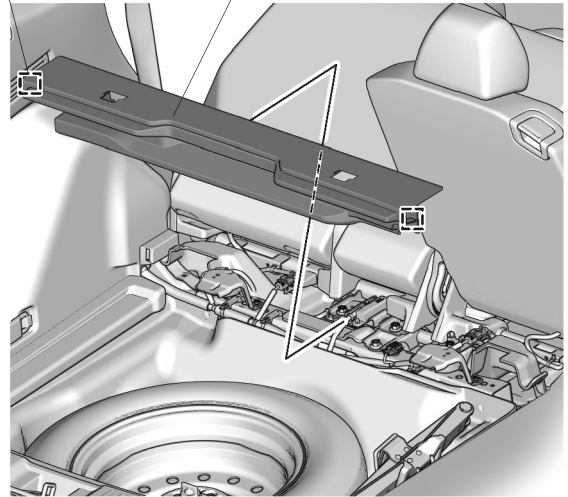

QL01107AG

27. Remove the spare tire.

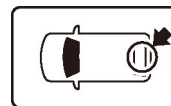

BOLT

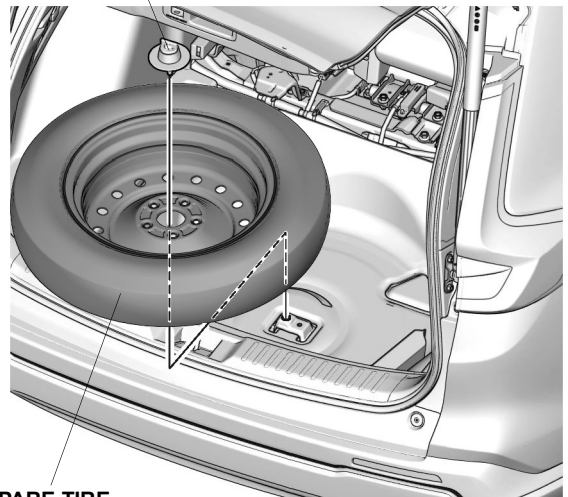

SPARE TIRE

QL02001AG

# Germain Honda of College Hills

28. Remove the rear trim panel.

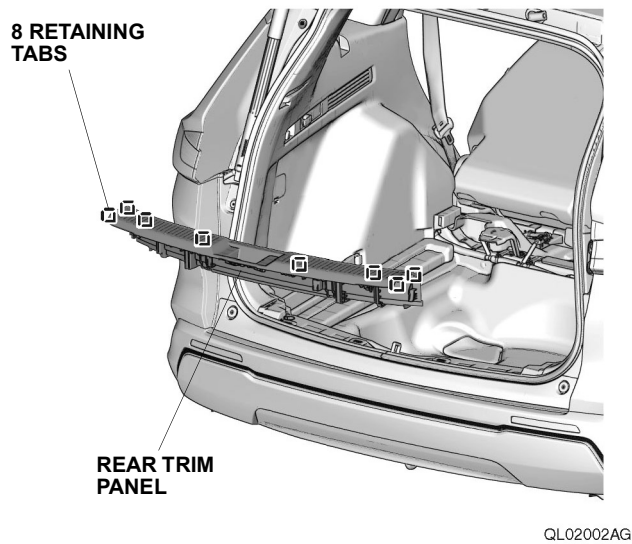

29. Remove the left rear side trim panel.

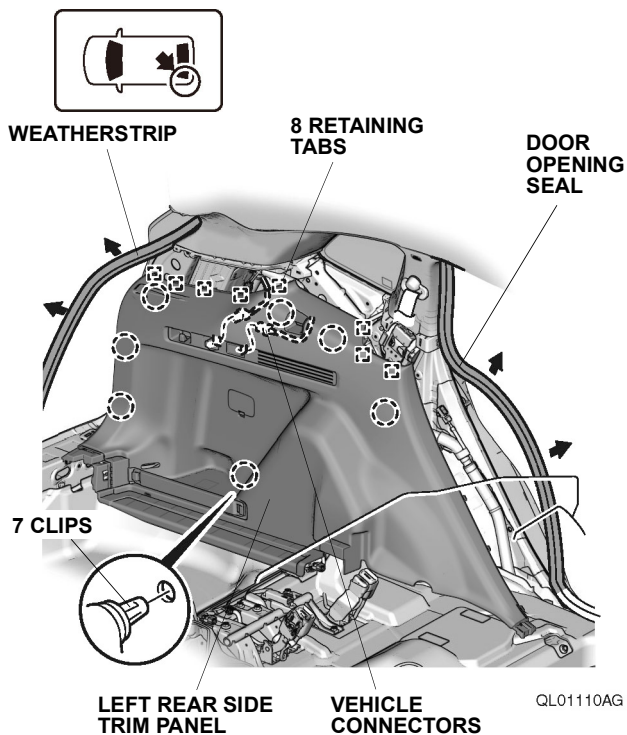

Go to step 36

30. Fold down the left rear seat-back.

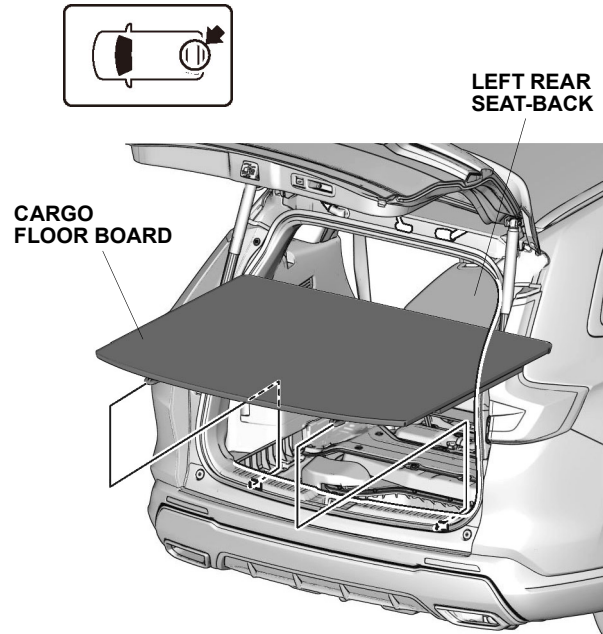

31. Remove the cargo floor board.

# Germain Honda of College Hills

32. Remove the tie-down hooks.

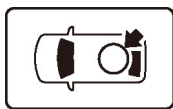

2 SELF-TAPPING  
SCREWS

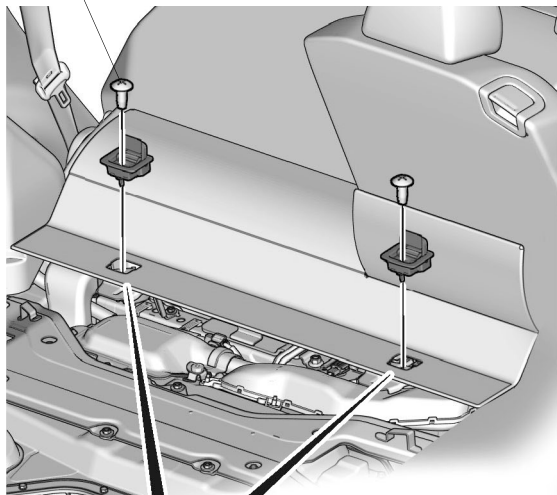

2 COVERS

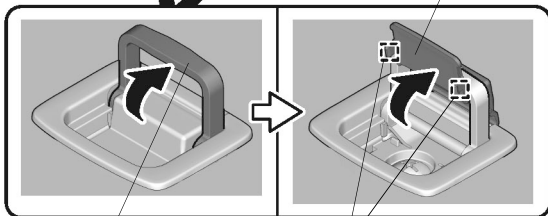

2 TIE-DOWN  
HOOKS

4 RETAINING  
TABS

QL01112AG

33. Remove the cargo floor lid.

CARGO FLOOR LID

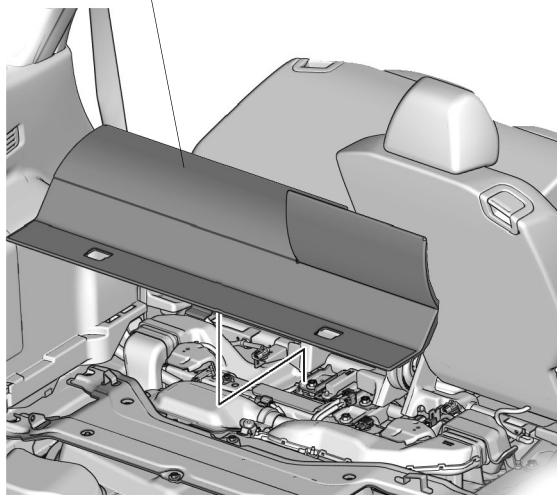

QL01113AG

34. Remove the rear trim panel.

8 RETAINING  
TABS

REAR TRIM  
PANEL

QL02004AG

35. Remove the left rear side trim panel.

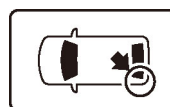

WEATHERSTRIP

8 RETAINING  
TABS

DOOR  
OPENING  
SEAL

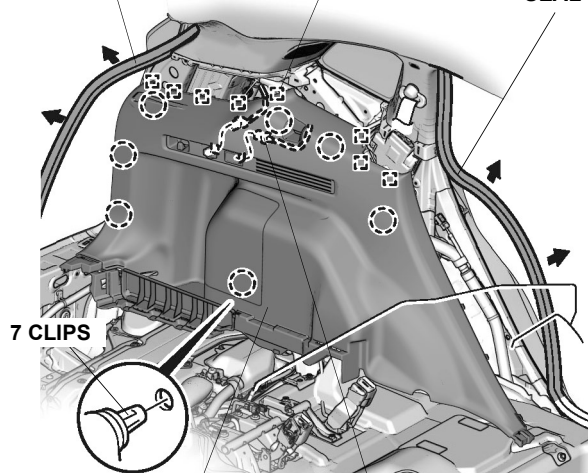

7 CLIPS

LEFT REAR SIDE  
TRIM PANEL

VEHICLE  
CONNECTORS

QL01115AG

# Germain Honda of College Hills

36. Wrap a shop towel.

## NOTE

Do not remove the shop towel until after the parts are installed.

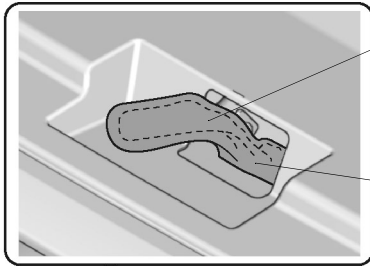
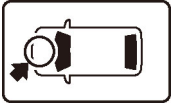

HOOD LATCH  
LEVER

SHOP  
TOWEL

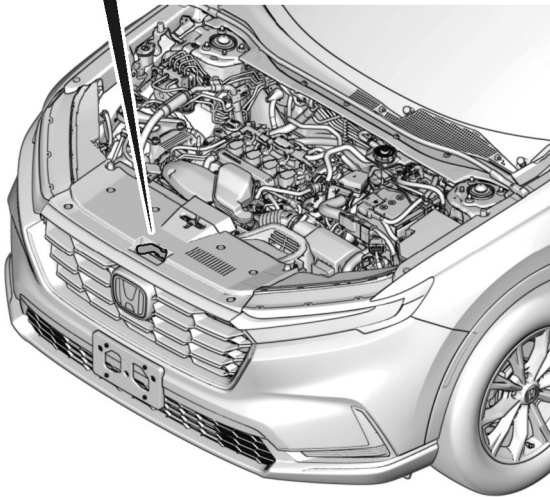

QL02005AG

37. Remove the front bulkhead cover.

6 CLIPS

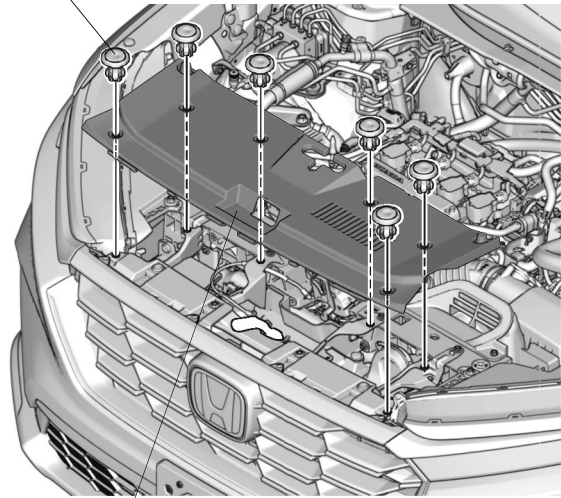

FRONT BULKHEAD  
COVER

QLN1102AG

38. Remove the self-tapping screws and clips.

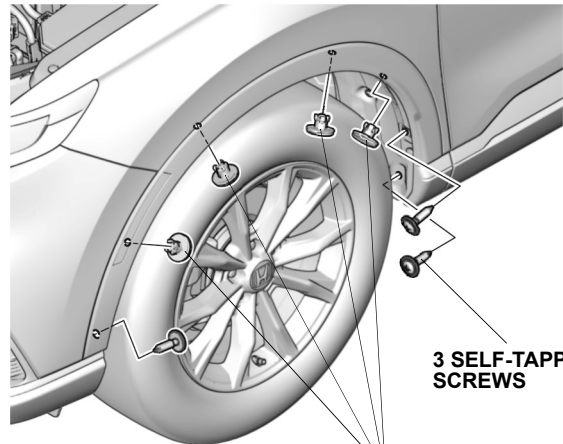
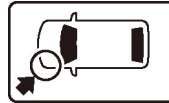

3 SELF-TAPPING  
SCREWS

4 CLIPS

QL01804AA

# Germain Honda of College Hills

39. Remove the left front wheel arch protector.

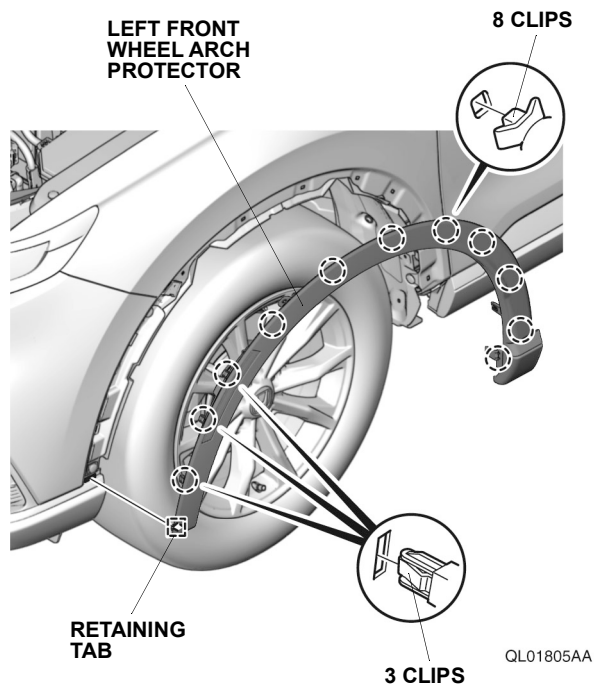

40. Repeat the same procedures on the other side.

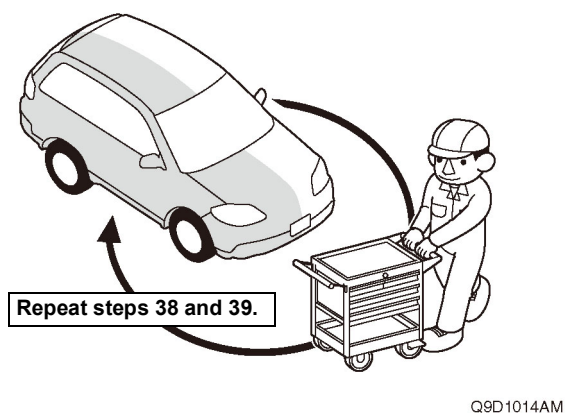

41. Attach masking tape to protect the vehicle.

## NOTE

Do not remove the masking tape until after the parts are installed.

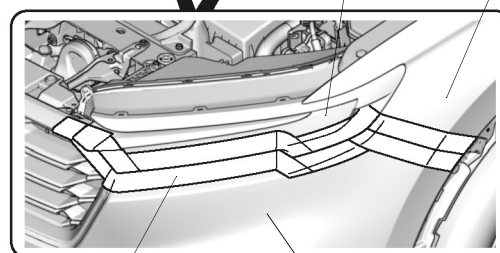
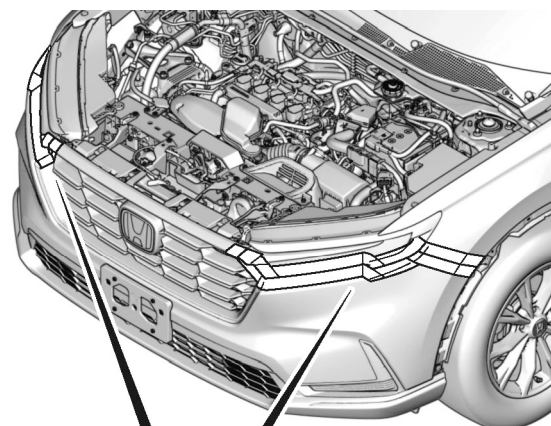
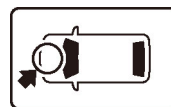

MASKING TAPE

FRONT BUMPER

QL02006AG

# Germain Honda of College Hills

42. Remove the bolts and clips.

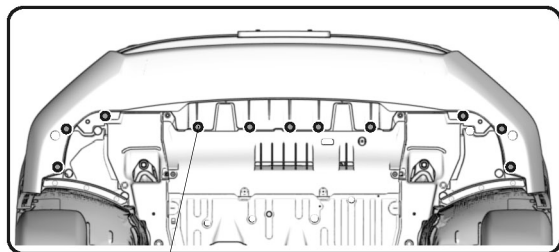
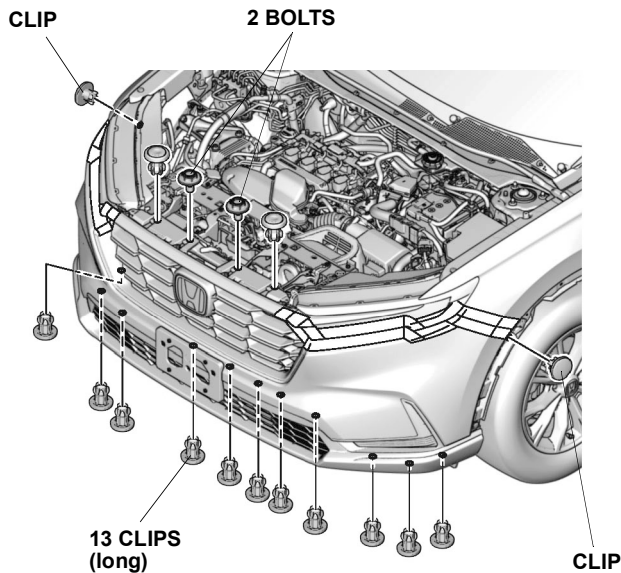

QL02007AG

43. Release the retaining tabs.

## NOTE

- Release the retaining tabs starting from outside working in.
- Make sure to release the retaining tabs in the correct orientation.

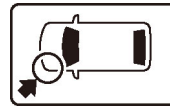

**4 RETAINING TABS**

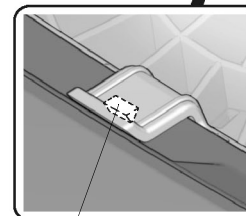
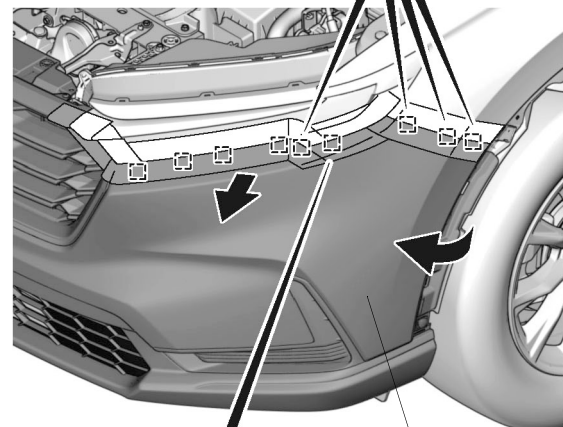
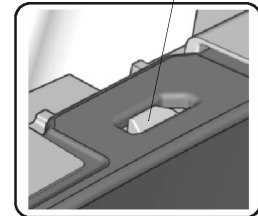

**5 RETAINING TABS**

QL02008AG

44. Repeat step 43 on the other side.

# Germain Honda of College Hills

45. Remove the front bumper.

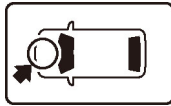

OPPOSITE SIDE VIEW

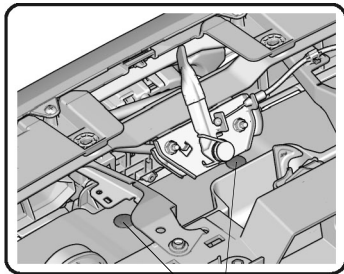

2 CLIPS

2 CLIPS

2 CLIPS



FRONT BUMPER

VEHICLE CONNECTOR

QL02009AG

46. Release the left front inner fender.

## NOTE

Do not fully remove the left front inner fender.

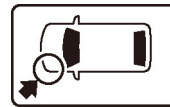

LEFT FRONT INNER FENDER

5 CLIPS (short)

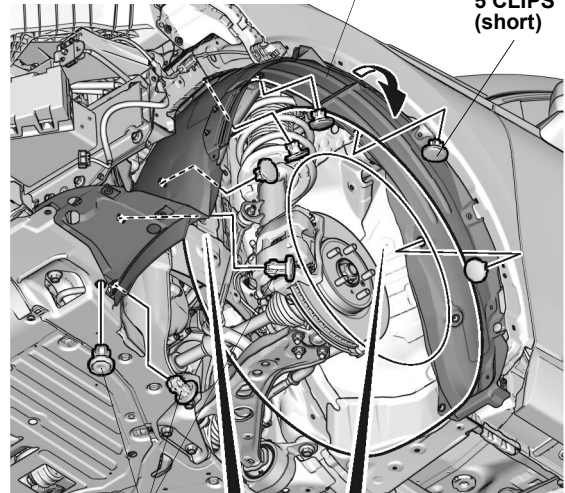

3 CLIPS

FRONT

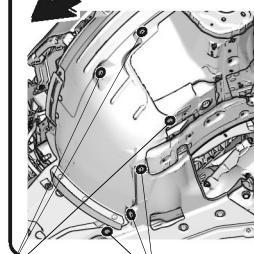

3 CLIPS (short)

3 CLIPS

FRONT

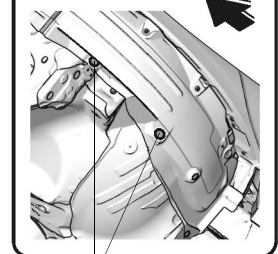

2 CLIPS (short)

QL02010AG

# Germain Honda of College Hills

47. Remove the self-tapping screw.

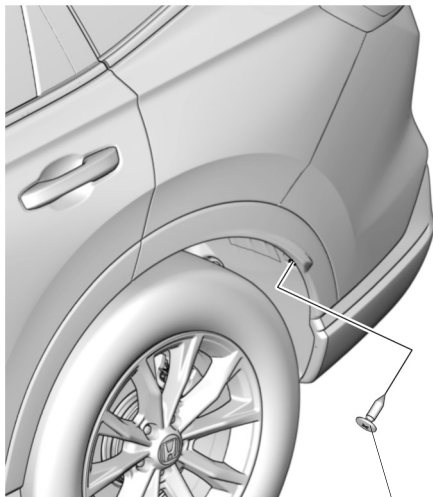
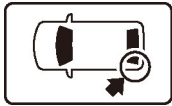

QL02501AA

**SELF-TAPPING  
SCREW**

48. Open the left rear door.

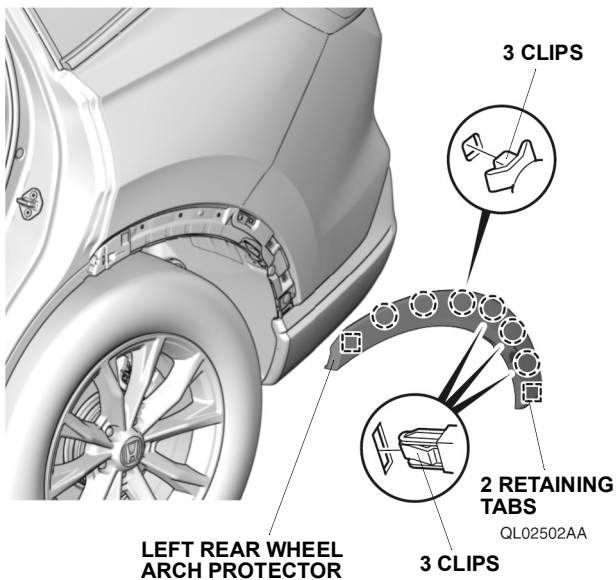

**LEFT REAR WHEEL  
ARCH PROTECTOR**

**3 CLIPS**

QL02502AA

49. Remove the left rear wheel arch protector.

50. Repeat the same procedures on the other side.

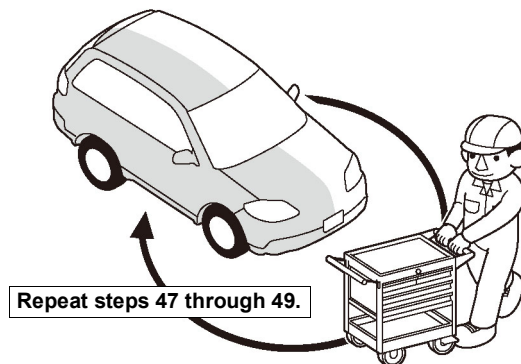

Q9D1014AM

51. Attach masking tape to protect the vehicle.

## NOTE

Do not remove the masking tape until after the parts are installed.

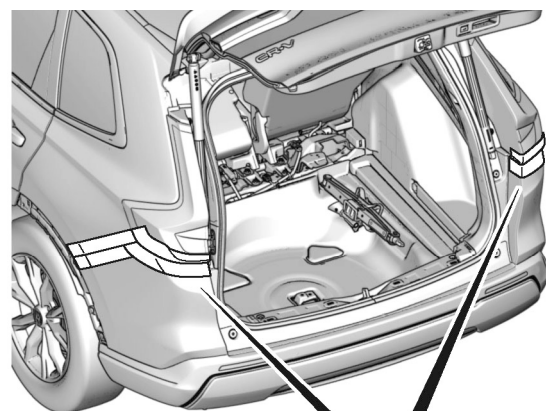
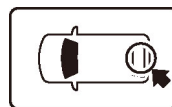

**TAILLIGHT**

**REAR  
FENDER**

**MASKING  
TAPE**

**REAR  
BUMPER**

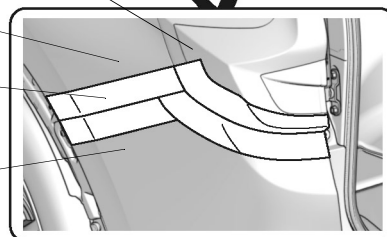

QL02011AG

# Germain Honda of College Hills

52. Remove the hex bolts, self-tapping screws, and clips.

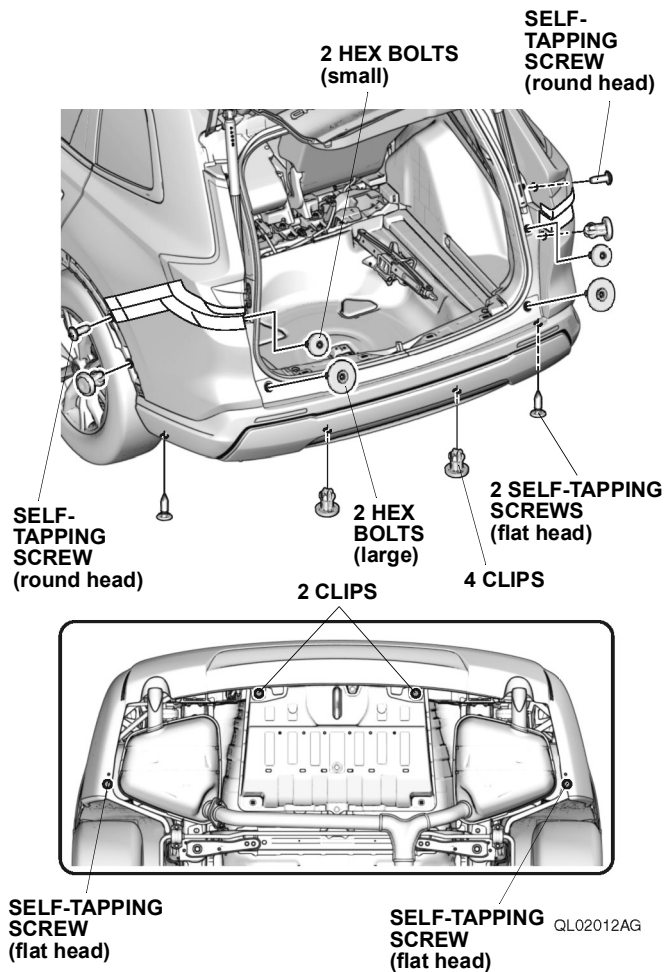

53. Release the retaining tabs.

## NOTE

- Release the retaining tabs starting from outside working in.
- Make sure to release the retaining tabs in the correct orientation.

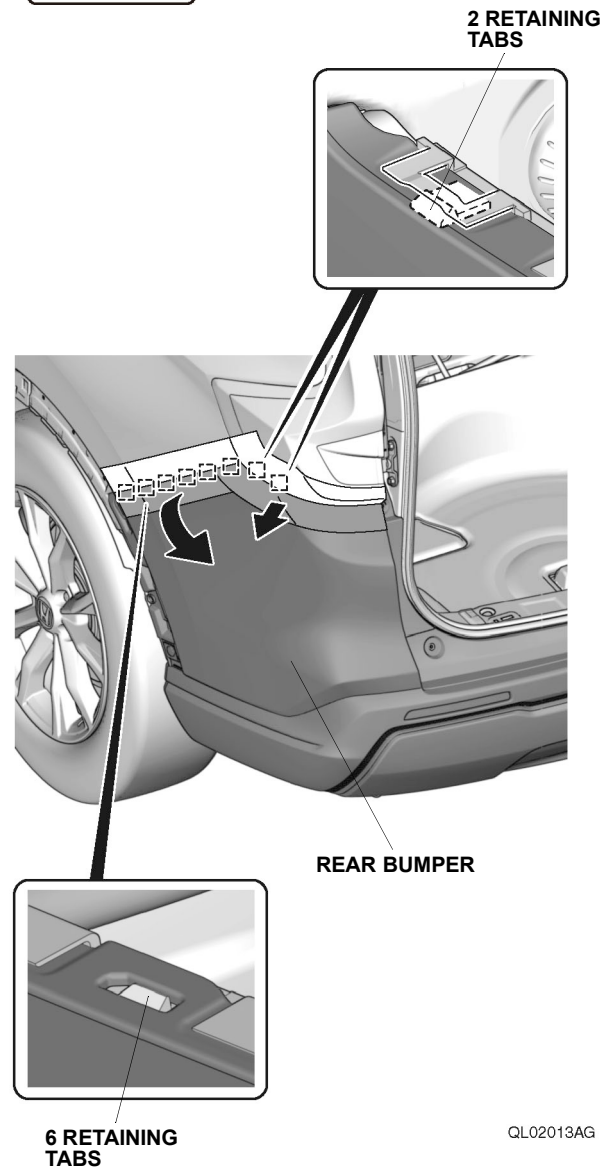
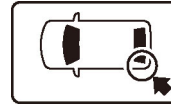

54. Repeat step 53 on the other side.

# Germain Honda of College Hills

55. Remove the rear bumper.

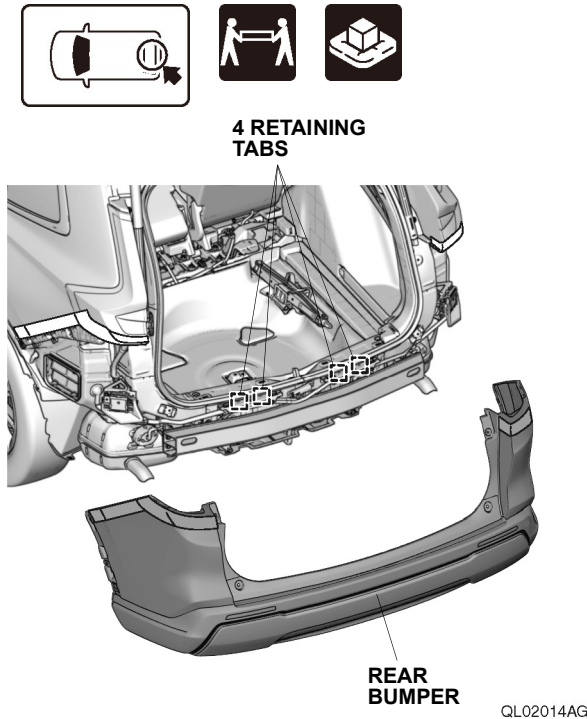

56. Remove the vehicle grommet.

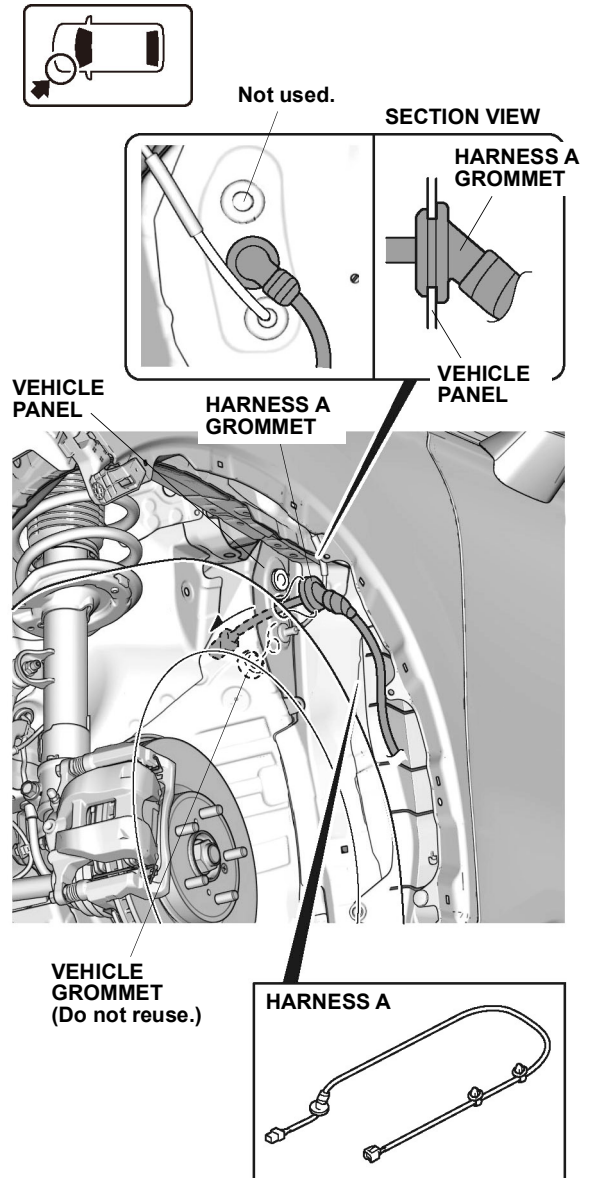

57. Install the harness A grommet.

## NOTE

- Install the harness by holding the grommet.
- Make sure the grommet is seated properly.
- Make sure to install the grommet in the correct orientation.

# Germain Honda of College Hills

58. Choose one of these options.

- Petrol models
- Hybrid models

Go to step 59

Go to step 60

59. Secure the harness A.

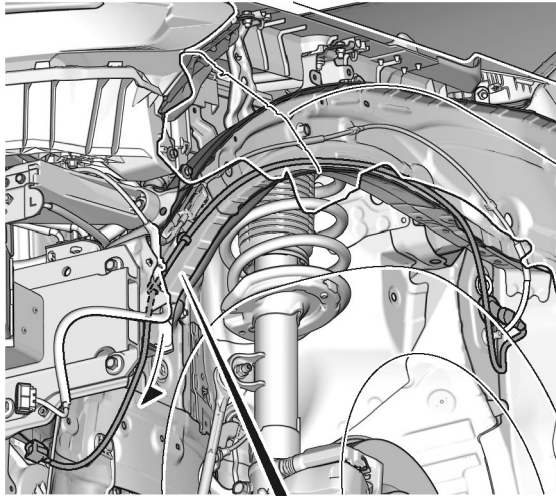

2 HARNESS A CLIPS

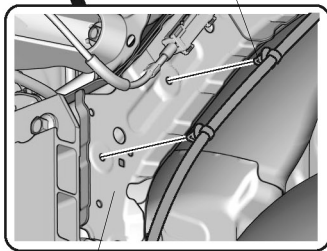

VEHICLE  
PANEL

QL02016AG

Go to step 61

60. Secure the harness A.

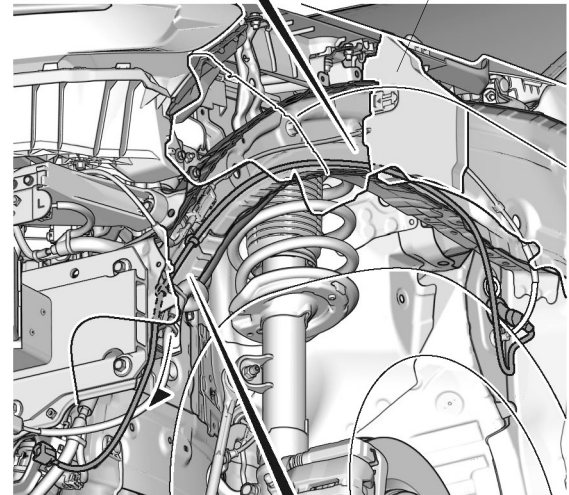
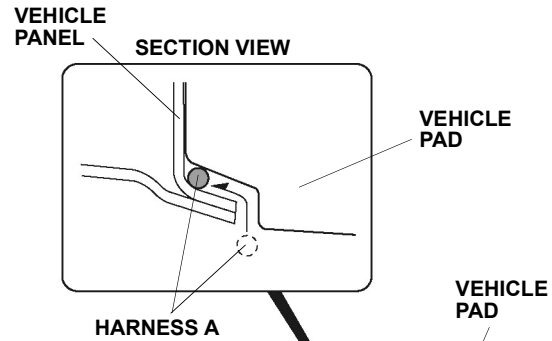

2 HARNESS A CLIPS

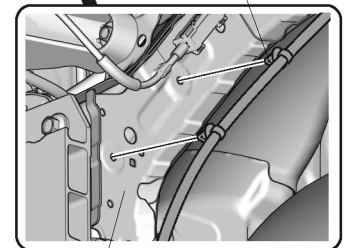

VEHICLE  
PANEL

QL02017AG

# Germain Honda of College Hills

61. Secure the harness A.

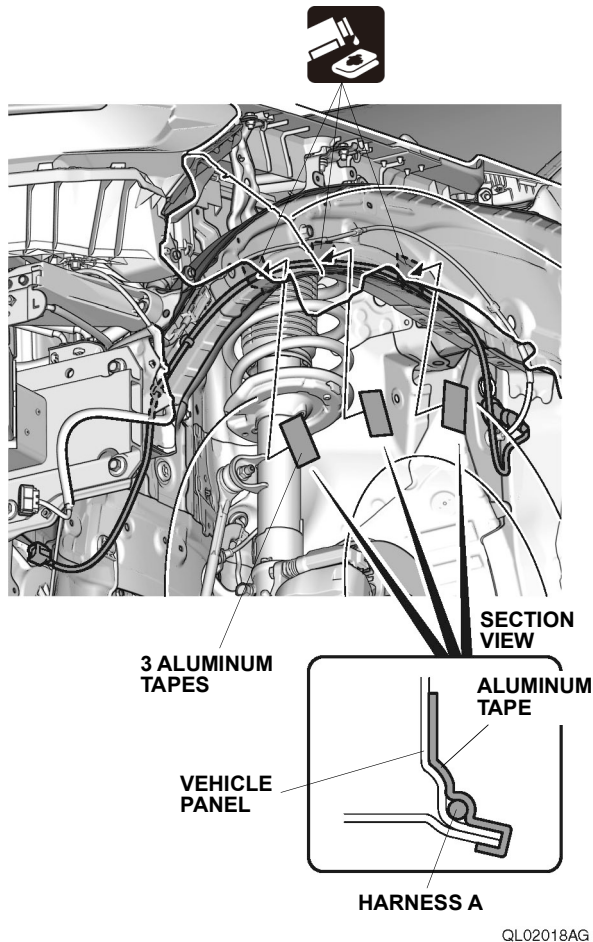

62. Secure the harness A.

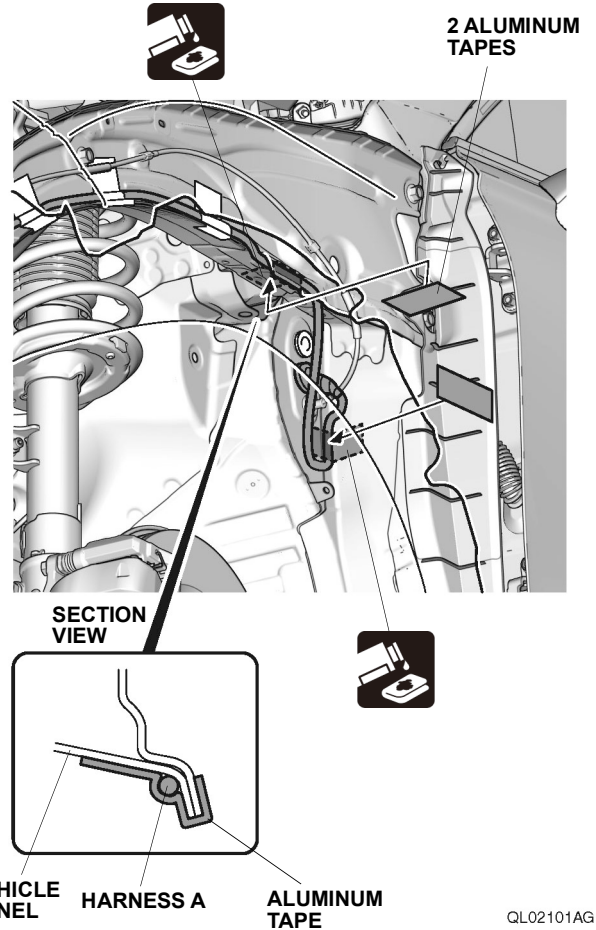

63. Attach the fuse label.

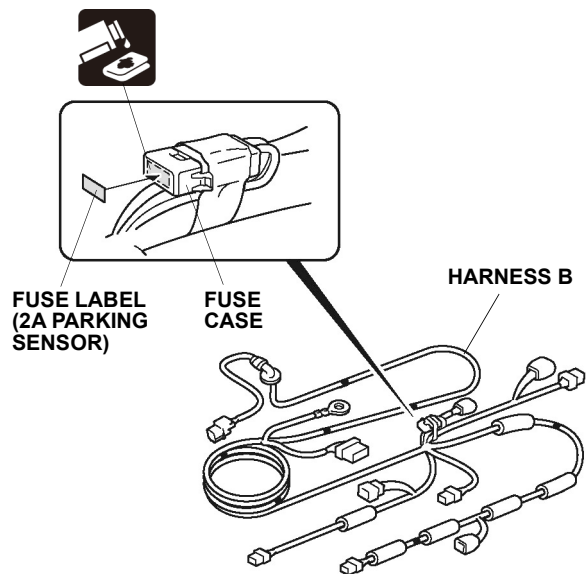

QL02102AG

# Germain Honda of College Hills

64. Secure the harnesss B.

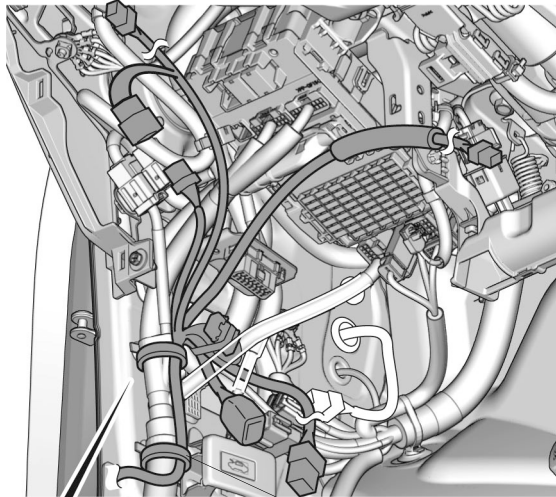
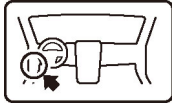

VEHICLE  
CLIP

WIRE  
TIE A

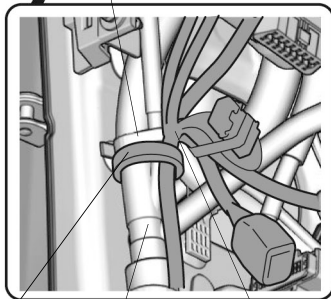

WIRE  
TIE A

VEHICLE  
HARNESS

HARNESS B  
BRANCH  
SECTION

QL02103BG

65. Plug-in the harnesss A connector.

HARNESS A 4-PIN  
CONNECTOR

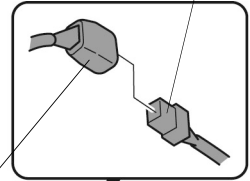

HARNESS B 4-PIN  
CONNECTOR

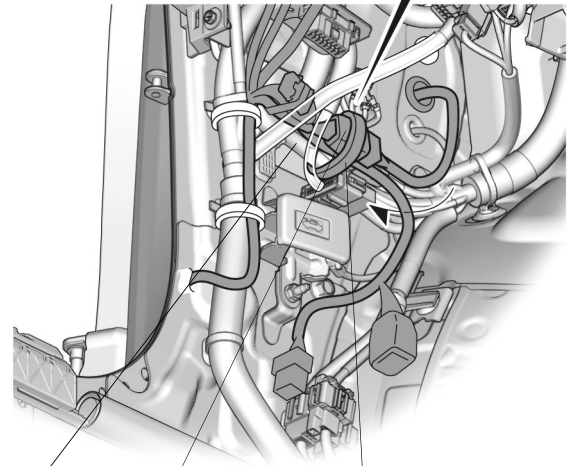

VEHICLE  
HARNESS

4-PIN  
CONNECTORS

WIRE TIE A

QL02104BG

66. Secure the connectors and harness B.

# Germain Honda of College Hills

67. Plug-in the harness B connector.

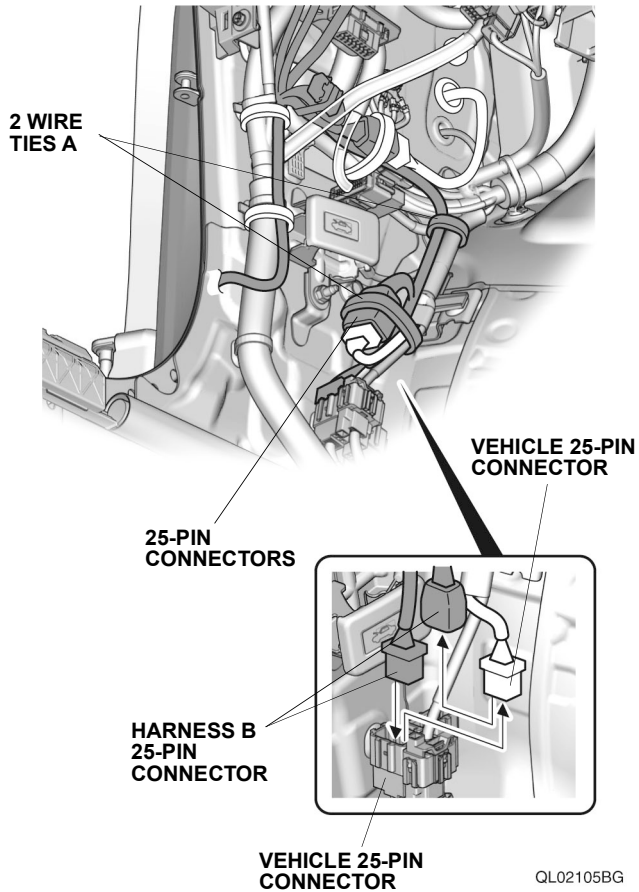

68. Secure the connectors and harness B.

69. Plug-in the harness B connector.

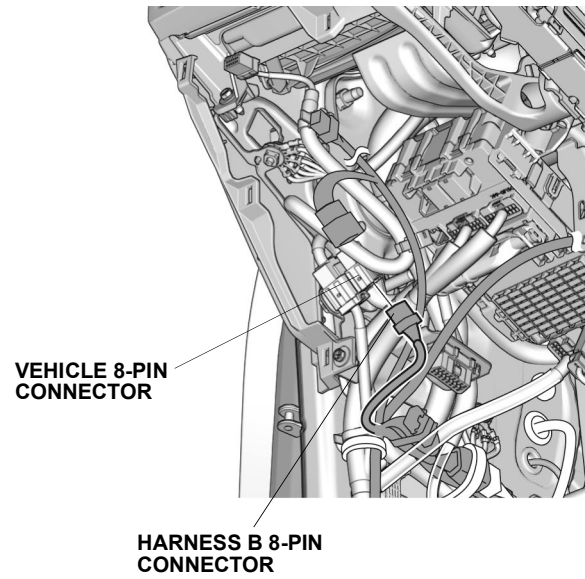

WITH OTHER ACCESSORY HARNESS  
If the dummy connector is plugged, unplug it.

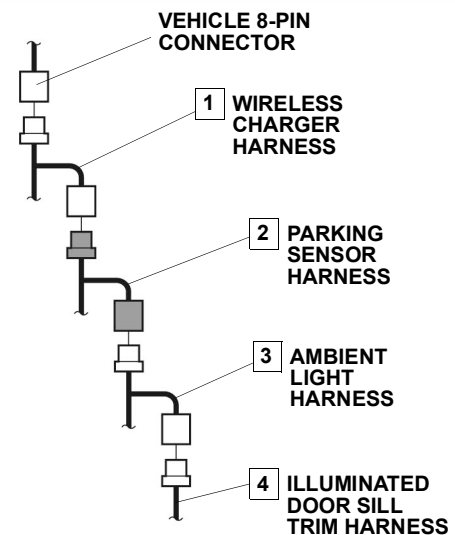

QL02106BG

# Germain Honda of College Hills

70. Secure the harness B connector.

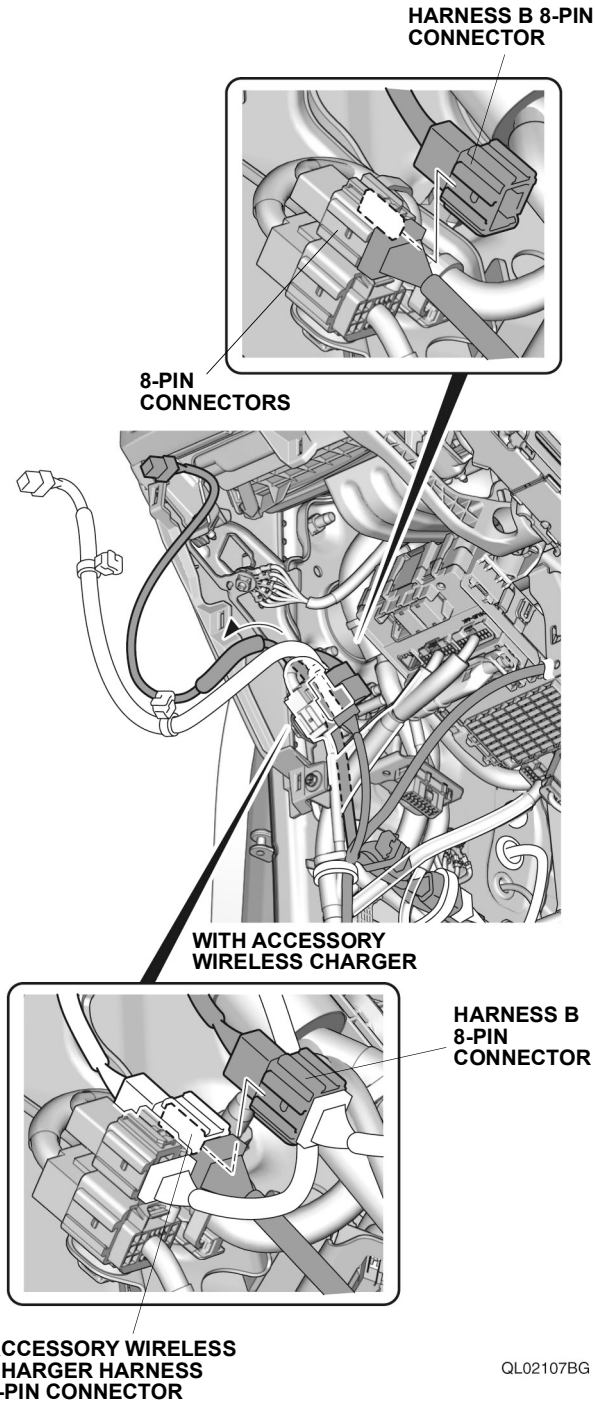

71. Secure the harness B.

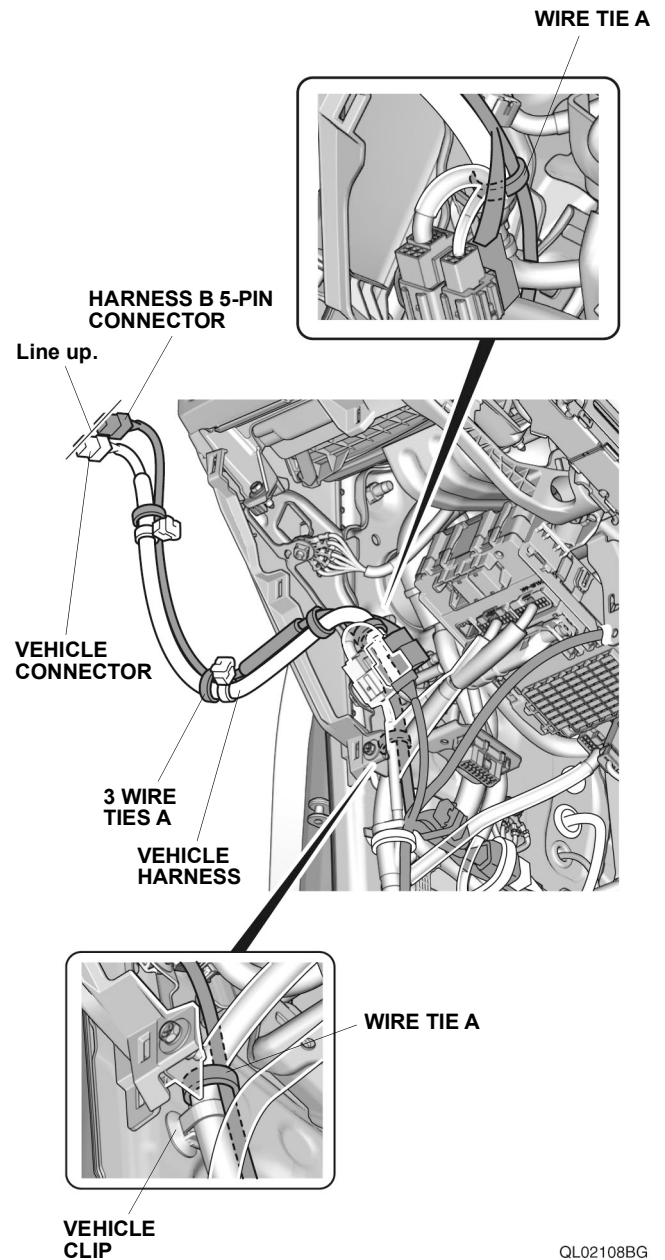

# Germain Honda of College Hills

72. Secure the harness B.

## NOTE

Be careful not to damage the harness.

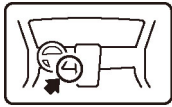

PROJECTION

WIRE TIE A

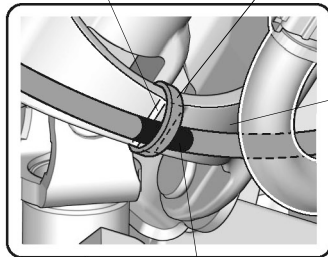

VEHICLE  
BRACKET

GREEN TAPE

HARNESS B

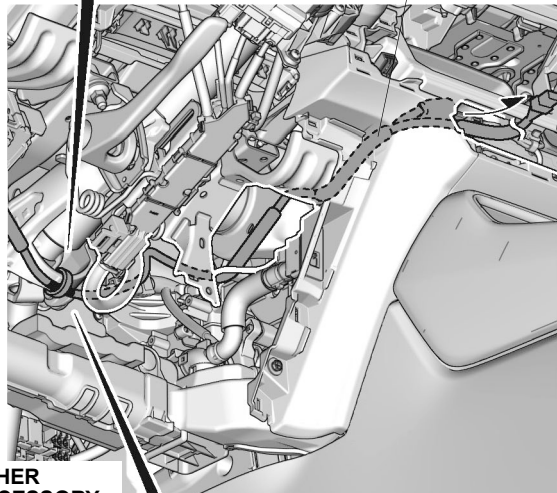

OTHER  
ACCESSORY  
HARNESS

PROJECTION

WIRE TIE A

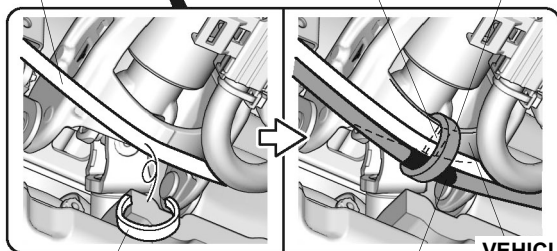

WIRE TIE

WITH OTHER  
ACCESSORY  
HARNESS

GREEN  
TAPE

VEHICLE  
BRACKET

QL02109AG

73. Secure the harness B.

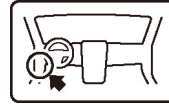

VEHICLE  
HARNESS

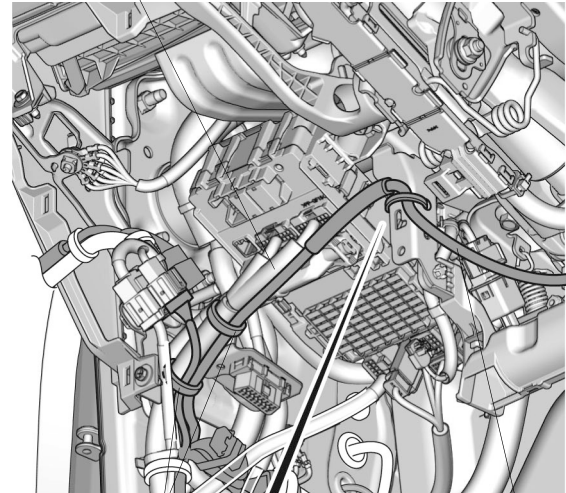

2 WIRE TIES A

HARNESS B

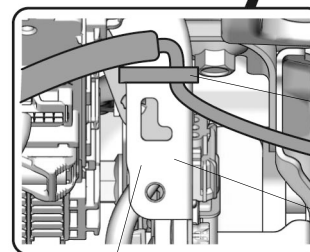

WIRE TIE B  
(narrow)

VEHICLE  
BRACKET

DRIVER'S KNEE AIRBAG  
ATTACH POINT  
(Keep clear.)

QL02110BG

# Germain Honda of College Hills

74. Plug-in the vehicle connector.

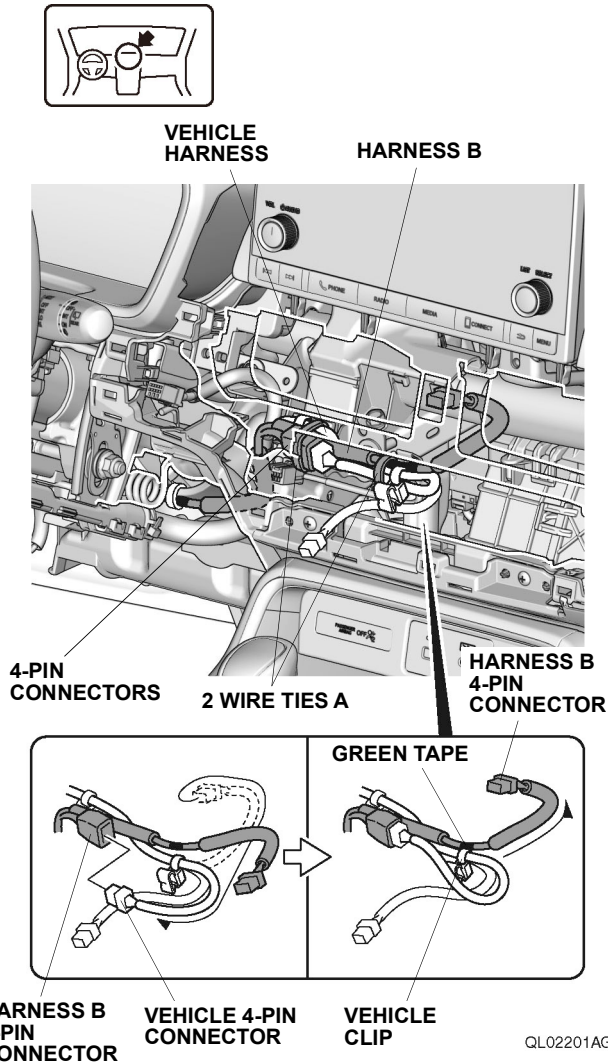

75. Secure the harness B and connectors.

76. Plug-in the harness B connector.

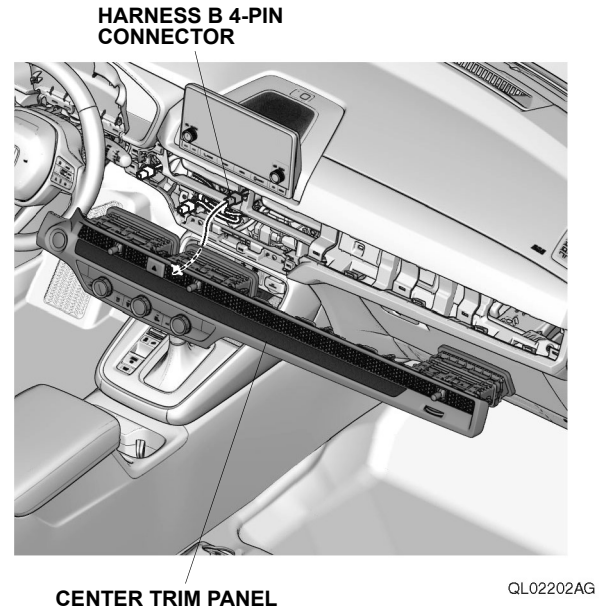

77. Install the center trim panel.

# Germain Honda of College Hills

78. Secure the harness B.

## NOTE

Be careful not to damage the harness.

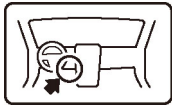

OTHER  
ACCESSO-  
RY HARNESS

WITH OTHER  
ACCESSORY  
HARNESS

VEHICLE  
HARNESS

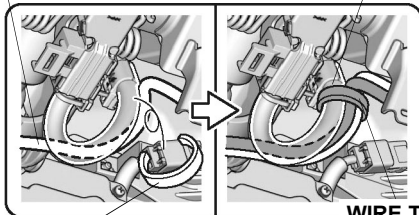

WIRE TIE A

VEHICLE  
HARNESS

WIRE TIE

VEHICLE  
BRACKET

HARNESS B

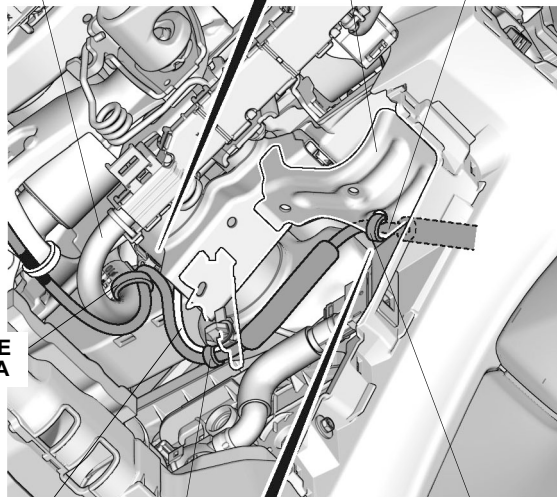

WIRE  
TIE A

VEHICLE  
HARNESS

WIRE TIE A

VEHICLE  
BRACKET

WIRE TIE B  
(narrow)

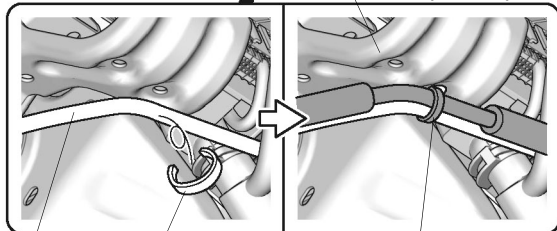

OTHER  
ACCESSO-  
RY HARNESS

WIRE  
TIE

WITH OTHER  
ACCESSORY  
HARNESS

WIRE TIE B  
(narrow)

QL02203AG

79. Secure the harness B.



DOOR  
OPENING  
SEAL

3 WIRE TIES A

VEHICLE  
HARNESS

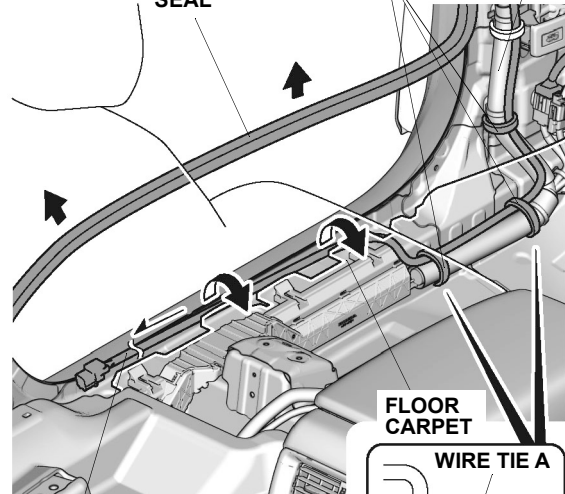

HARNESS B

HARNESS B

VEHICLE  
PANEL

VEHICLE  
HARNESS

FLOOR  
CARPET

WIRE TIE A

SECTION VIEW

QL02204AG

80. Secure the harness B.

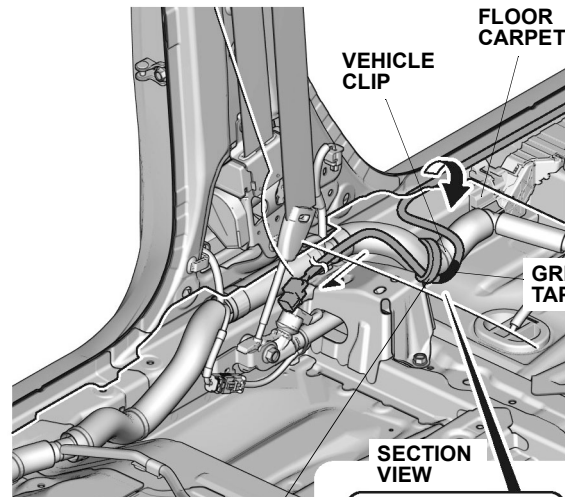

VEHICLE  
CLIP

FLOOR  
CARPET

GREEN  
TAPE

SECTION  
VIEW

WIRE TIE A

WIRE TIE A

VEHICLE  
PANEL

VEHICLE  
HARNESS

HARNESS B

QL02205AG

# Germain Honda of College Hills

81. Secure the harness B.

## NOTE

Do not cover the installation holes.

2 ALUMINUM  
TAPES  
(Cut in half.)

VEHICLE  
PANEL

ALUMINUM  
TAPE

HARNESS B

SECTION VIEW

Do not cover.

Do not cover.

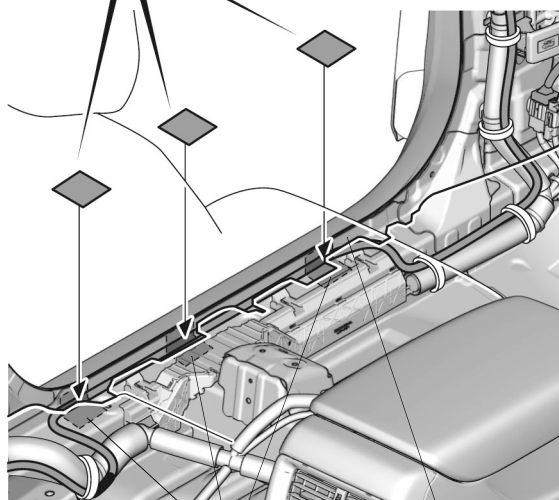

QL02206BG

VEHICLE  
PANEL

82. Release the floor carpet.

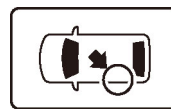

VEHICLE  
CLIP

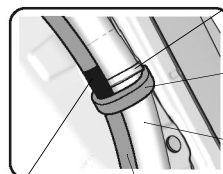

WIRE  
TIE A

VEHICLE  
HARNESS

GREEN  
TAPE

HARNESS B

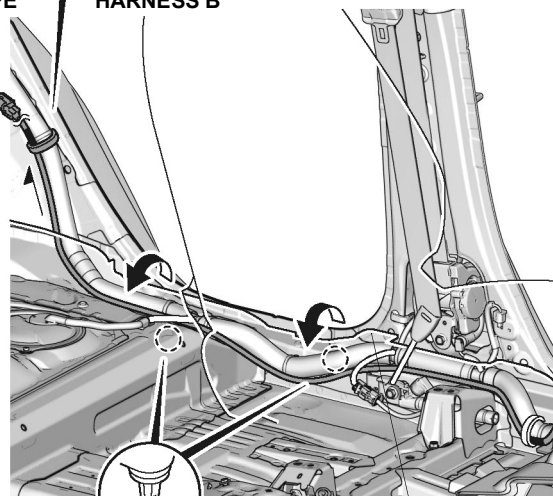

2 CLIPS

FLOOR  
CARPET

QL02207AG

83. Secure the harness B.

# Germain Honda of College Hills

84. Secure the harness B.

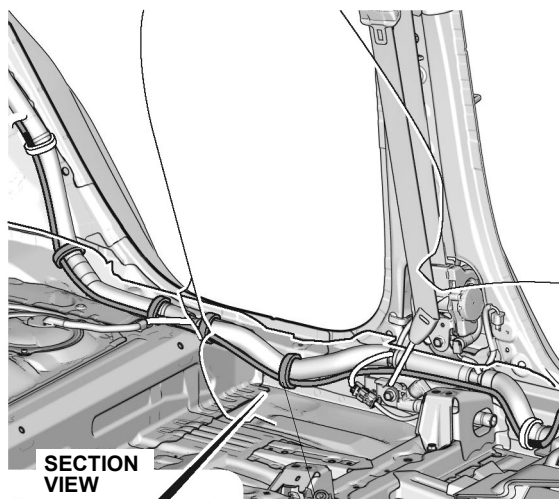

HARNESS B

QL02208AG

85. Secure the harness B.

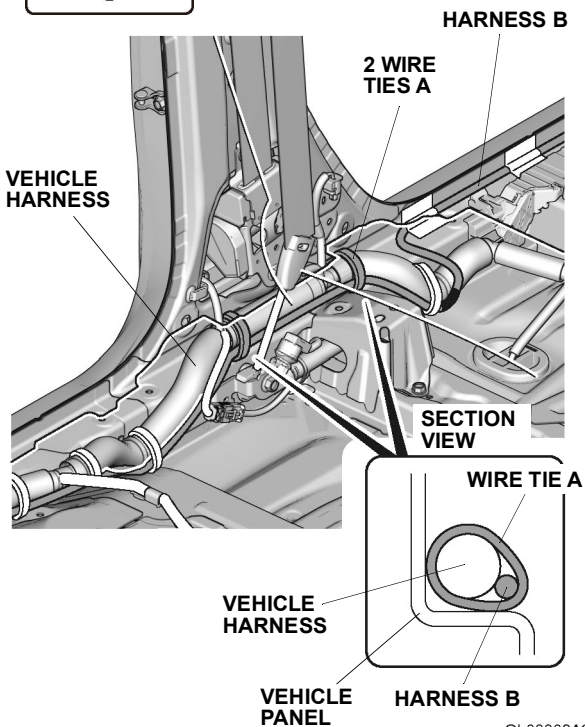
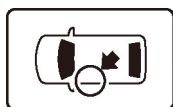

QL02209AG

86. Secure the harness B.

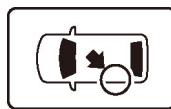

HARNESS B

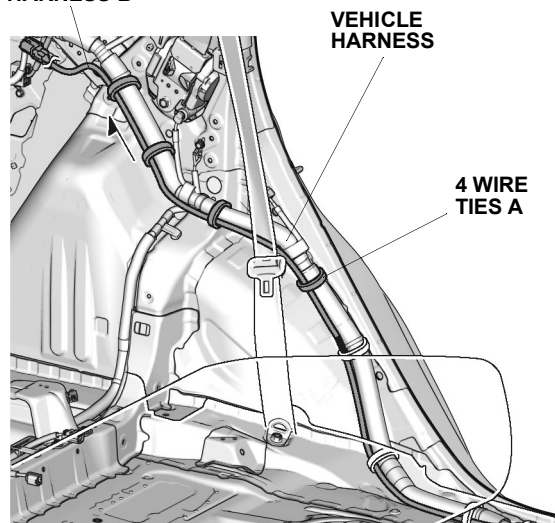

QL02210AG

87. Secure the harness B.

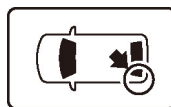

HARNESS B

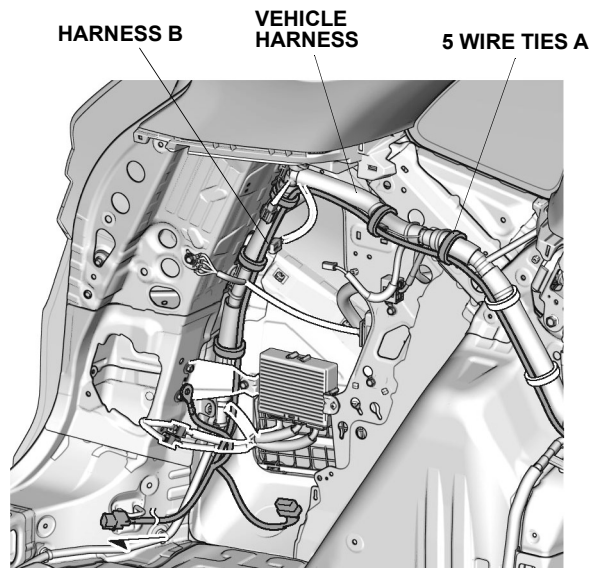

QL02501AG

# Germain Honda of College Hills

88. Secure the harness B ground terminal and harness B.

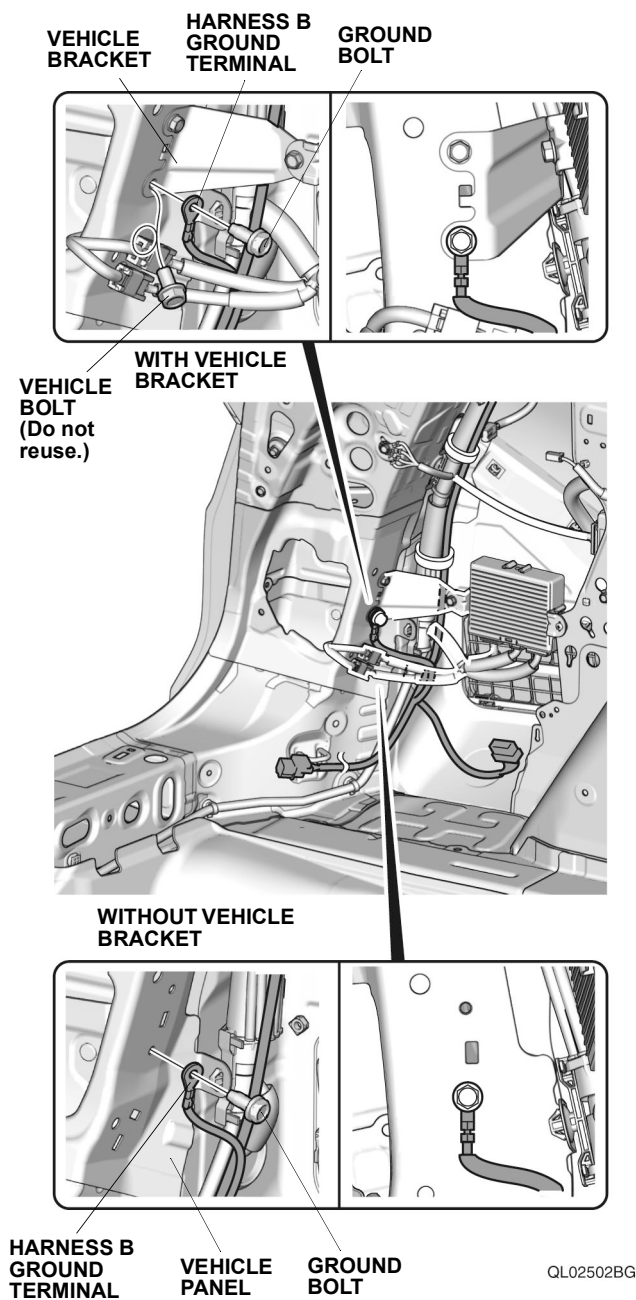

89. Install the bracket.

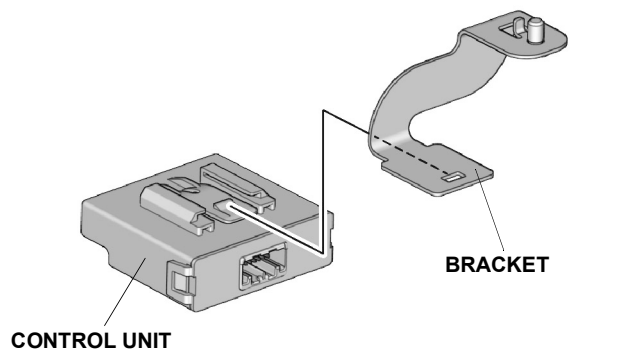

90. Install the control unit.

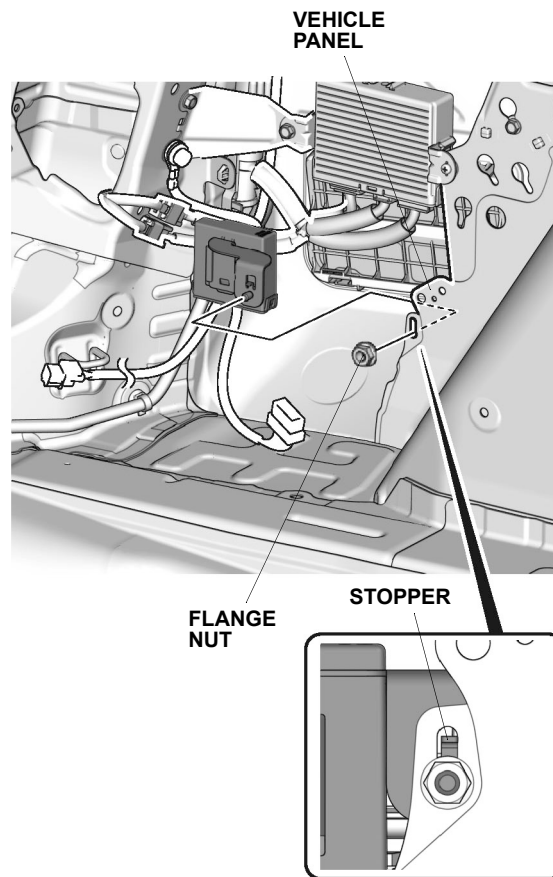

# Germain Honda of College Hills

91. Plug-in the harness B connector.

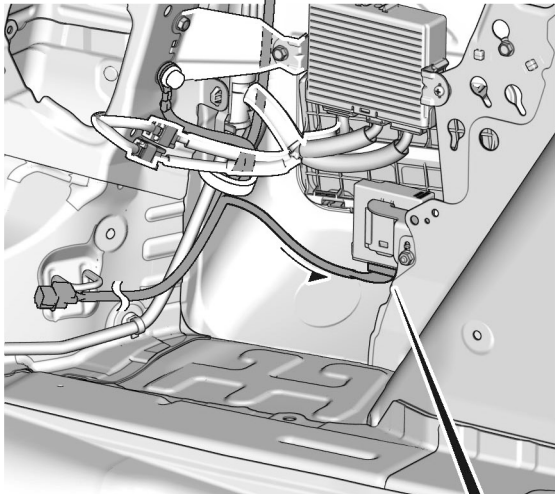

HARNESS B 16-PIN CONNECTOR

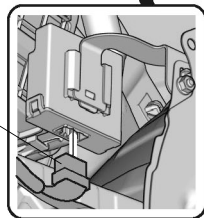

QL02504AG

92. Choose one of these options.

• With vehicle harness

Go to step 93

• Without vehicle harness

Go to step 94

93. Secure the harness B.

## NOTE

Be careful not to damage the harness.

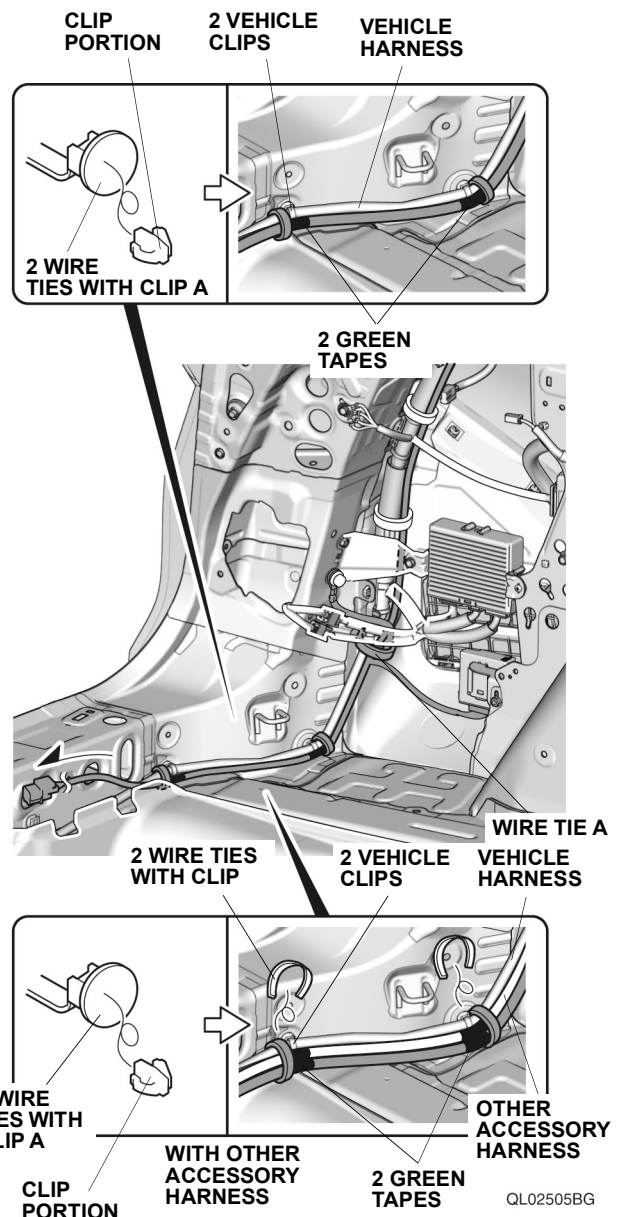

Go to step 95

# Germain Honda of College Hills

94. Secure the harness B.

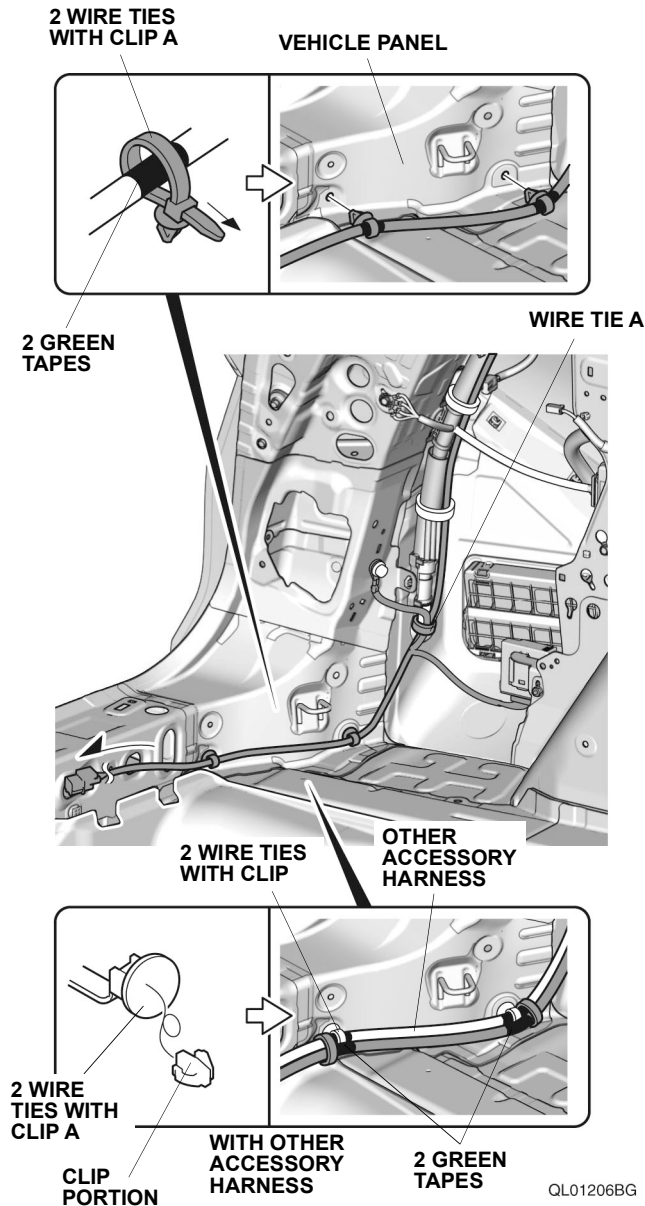

95. Peel the floor carpet.

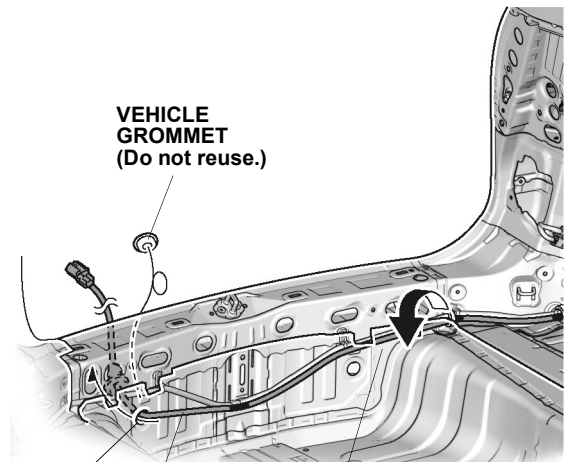
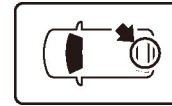

96. Remove the vehicle grommet.

97. Route the harness B.

# Germain Honda of College Hills

98. Install the harness B grommet.

## NOTE

- Install the harness by holding the grommet.
- Make sure the grommet is seated properly.

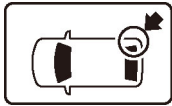

REAR BUMPER  
BEAM OR  
ACCESSORY  
TRAILER HITCH

HARNESS B

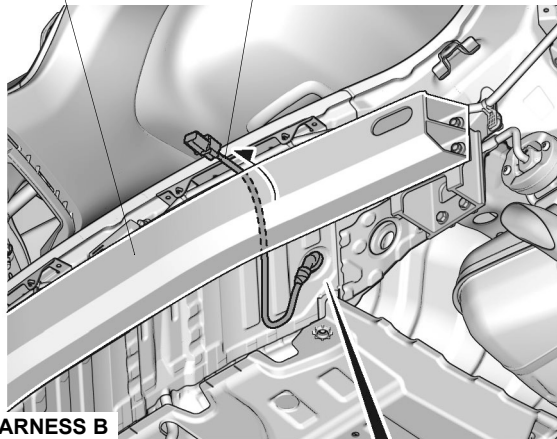

HARNESS B  
GROMMET

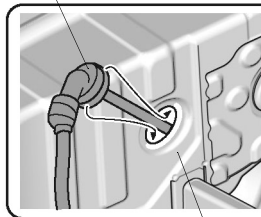

VEHICLE  
PANEL

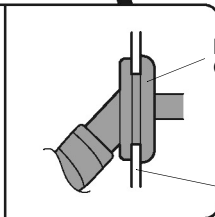

SECTION VIEW

HARNESS B  
GROMMET

VEHICLE  
PANEL

QL02508AG

99. Choose one of these options.

- With vehicle harness

Go to step 100

- Without vehicle harness

Go to step 101

100. Secure the harness B.

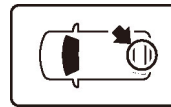

CLIP  
PORTION

VEHICLE  
CLIP

VEHICLE  
HARNESS

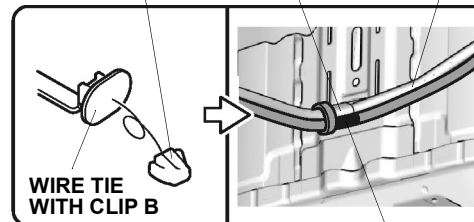

2 ALUMINUM  
TAPES

GREEN  
TAPE

VEHICLE  
PANEL

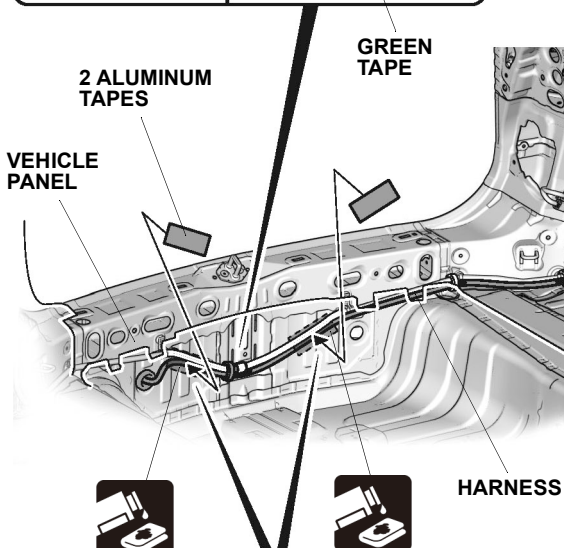

HARNESS B

QL02509AG

Go to step 102

# Germain Honda of College Hills

101. Secure the harness B.

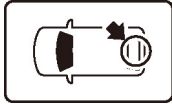

GREEN TAPE

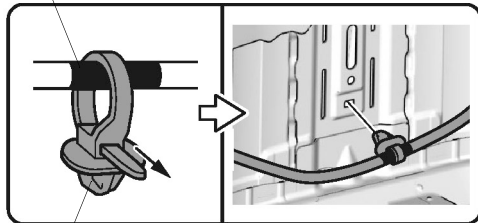

WIRE TIE  
WITH CLIP B

2 ALUMINUM  
TAPES

VEHICLE  
PANEL

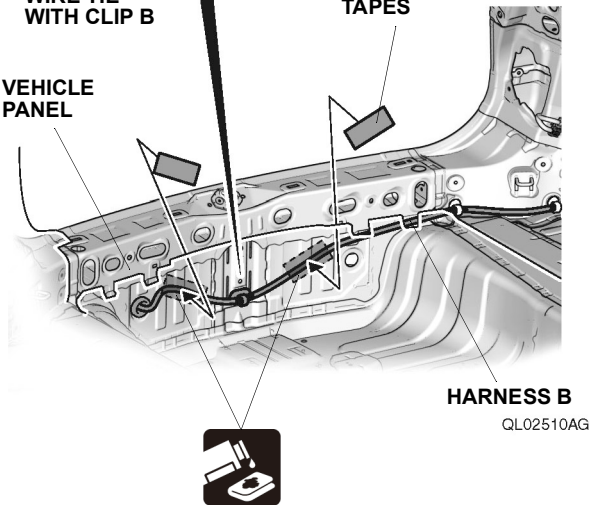

HARNESS B

QL02510AG

102. Choose one of these options.

- Without accessory trailer hitch

Go to step 103

- With accessory trailer hitch

Go to step 105

103. Clean the attaching area.

104. Attach the connector holder.

## NOTE

- Make sure to attach the connector holder in the correct orientation.
- Check the position of the double-sided adhesive tape and make sure to press firmly.

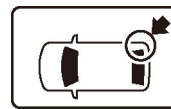

CENTER OF THE REAR  
BUMPER BEAM

EDGE OF THE  
VEHICLE PANEL

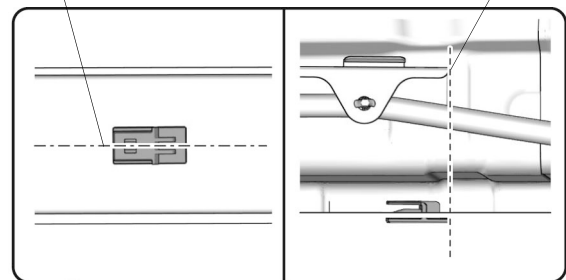

CONNECTOR  
HOLDER

ADHESIVE BACKING  
(Remove.)

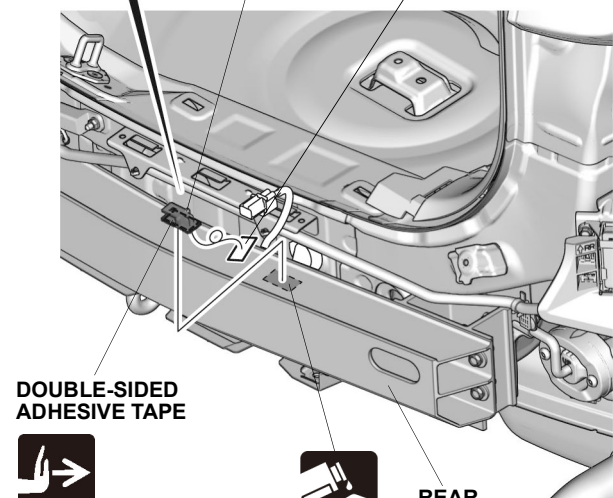

DOUBLE-SIDED  
ADHESIVE TAPE

REAR  
BUMPER  
BEAM

QL02511BG

Go to step 107

# Germain Honda of College Hills

105. Clean the attaching area.

106. Attach the connector holder.

## NOTE

- Make sure to attach the connector holder in the correct orientation.
- Check the position of the double-sided adhesive tape and make sure to press firmly.

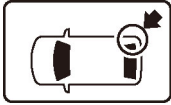

CENTER OF THE  
ACCESSORY  
TRAILER HITCH

EDGE OF THE  
VEHICLE PANEL

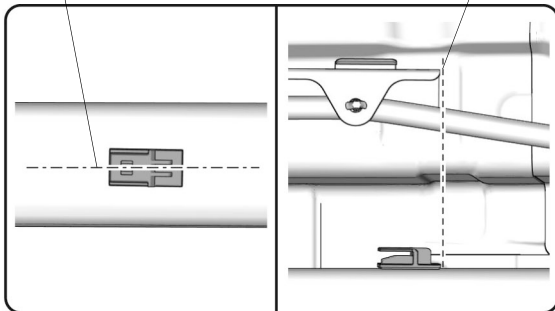

CONNECTOR  
HOLDER

ADHESIVE BACKING  
(Remove.)

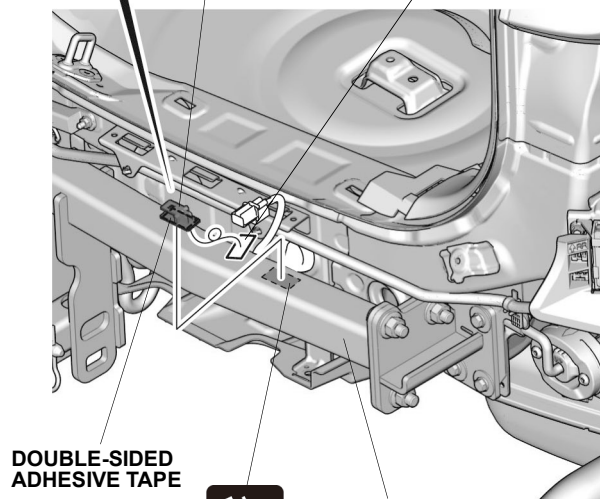

DOUBLE-SIDED  
ADHESIVE TAPE



ACCESSORY  
TRAILER  
HITCH

QL02512BG

107. Secure the harness B connector.

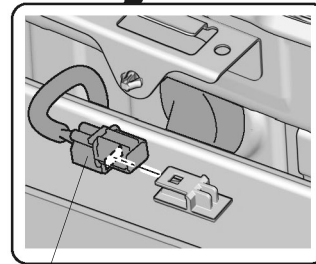
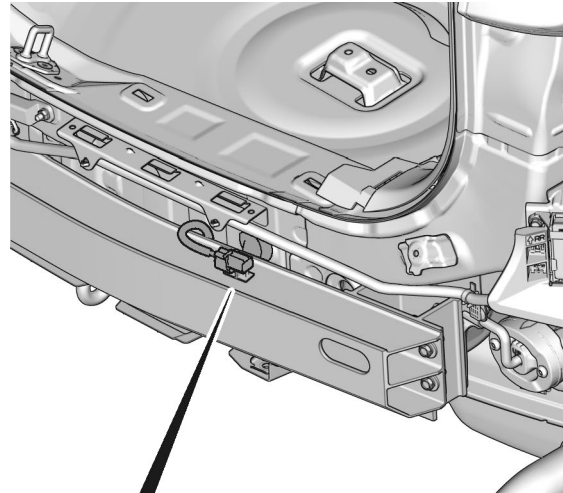

HARNESS B 4-PIN  
CONNECTOR

QL02513AG

108. Secure the harness B.

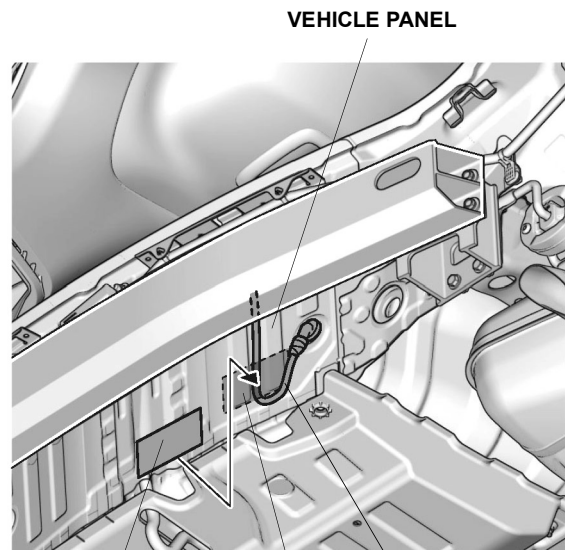

VEHICLE PANEL

ALUMINUM TAPE



HARNESS B

QL02514AG

# Germain Honda of College Hills

109. Mark the front bumper.

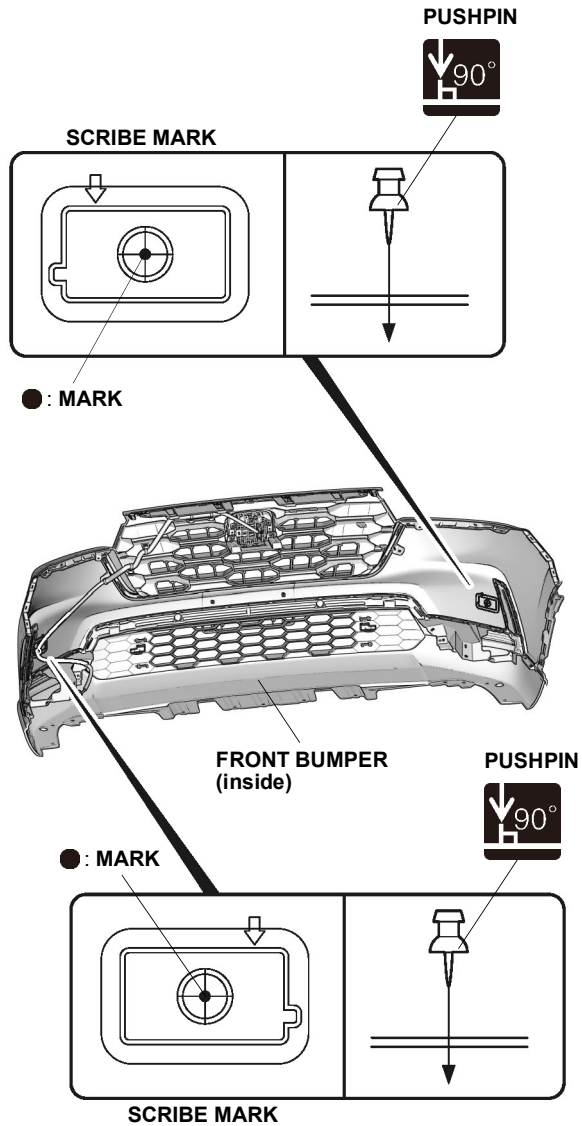

QL02601AG

110. Drill the front bumper.

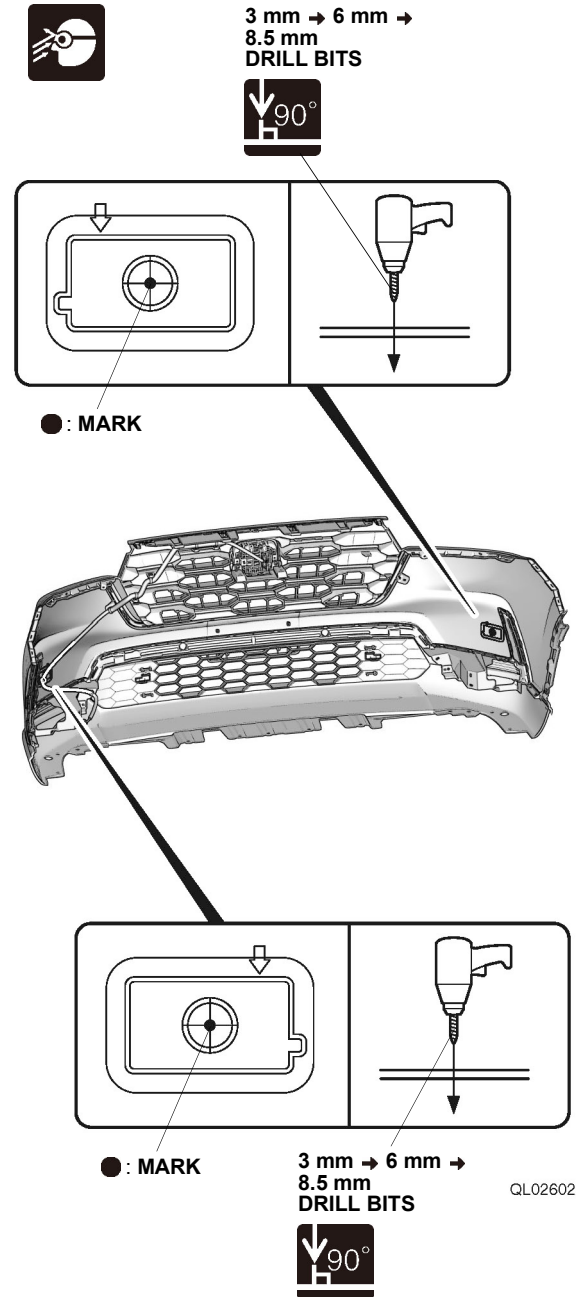

QL02602AG

# Germain Honda of College Hills

111. Install the 16 mm punch tool.

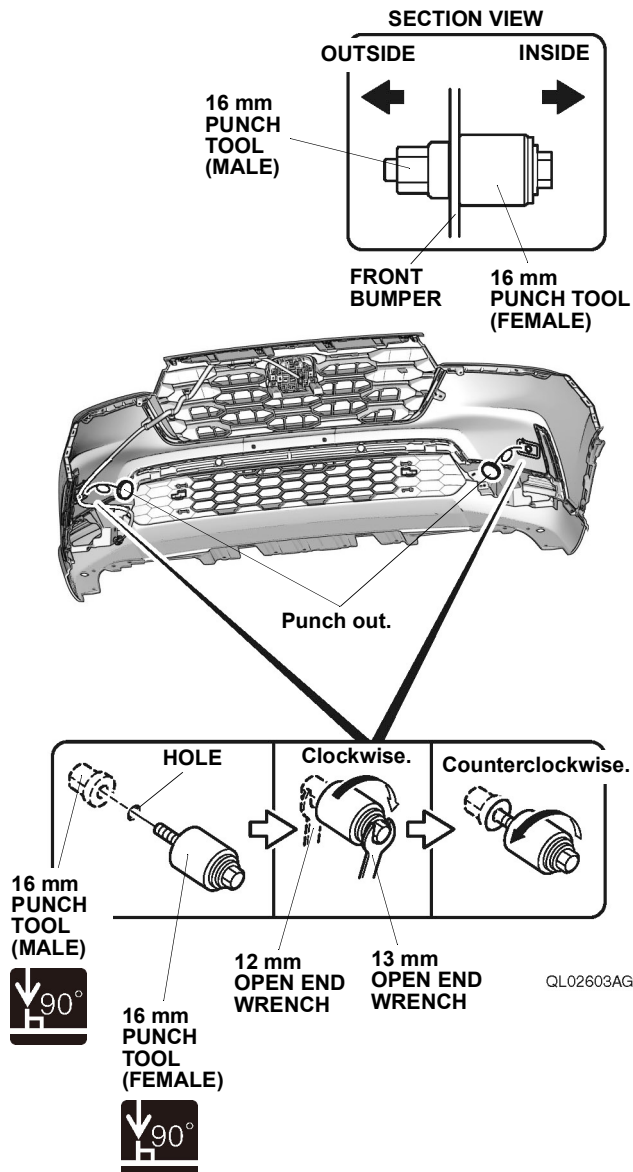

112. Punch out the front bumper.

## NOTE

- Always hold the punch tool perpendicular to the bumper while turning the wrenches.
- Make sure to remove the punched out material after every hole.

113. Clean the attaching areas.

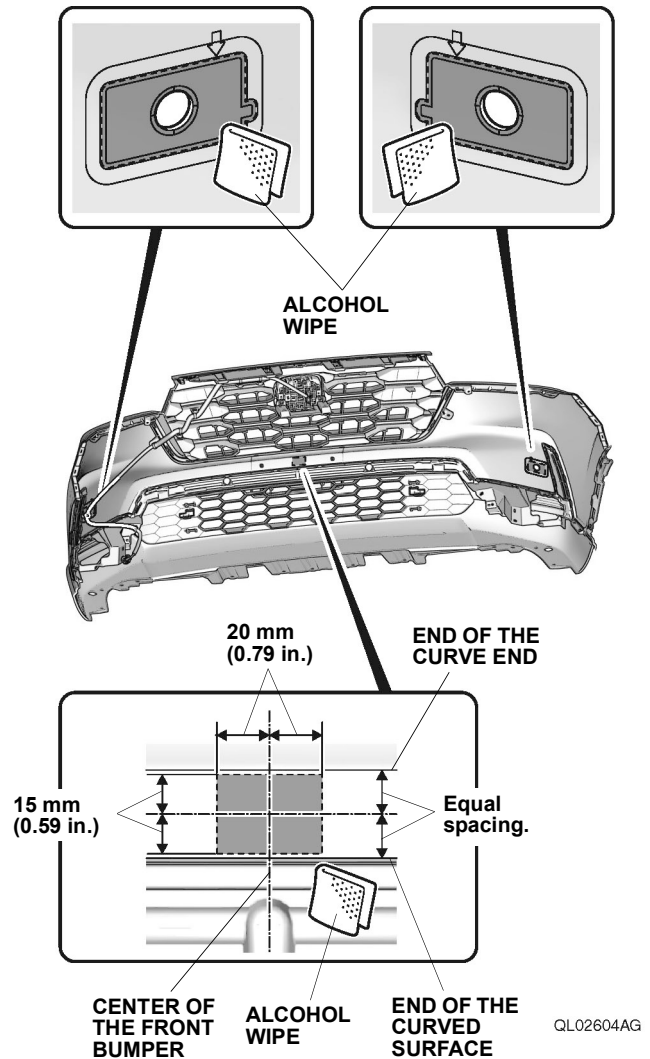

# Germain Honda of College Hills

114. Apply the primer.

## NOTE

- Apply the primer evenly.
- Be careful not to apply the primer anywhere except the indicated area.
- Do not apply additional primer.
- Attach the accessories within 24 hours after applying the primer.
- Do not use an expired primer.

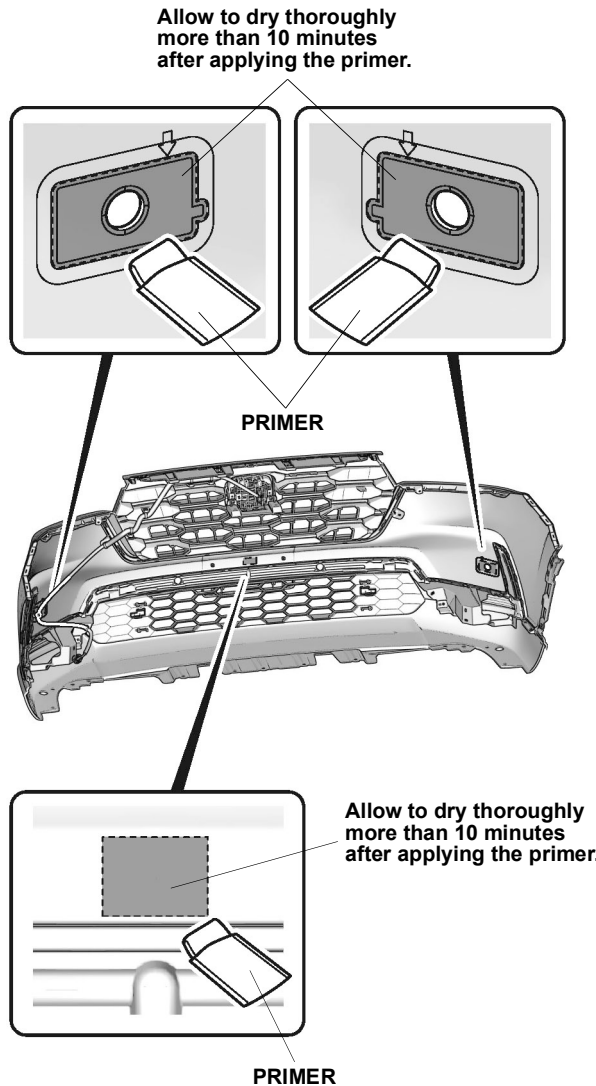

QL02605AG

115. Install the rubber spacers.

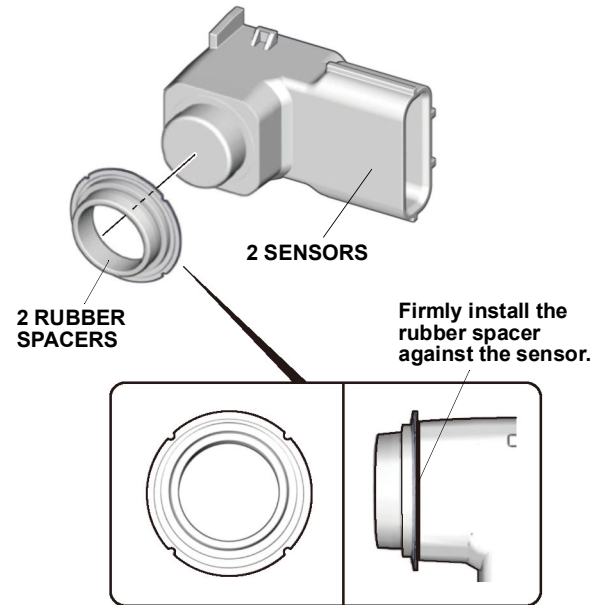

QFN1522DG

116. Cut off the retainers A.

## NOTE

Make sure to check the identification mark before installation.

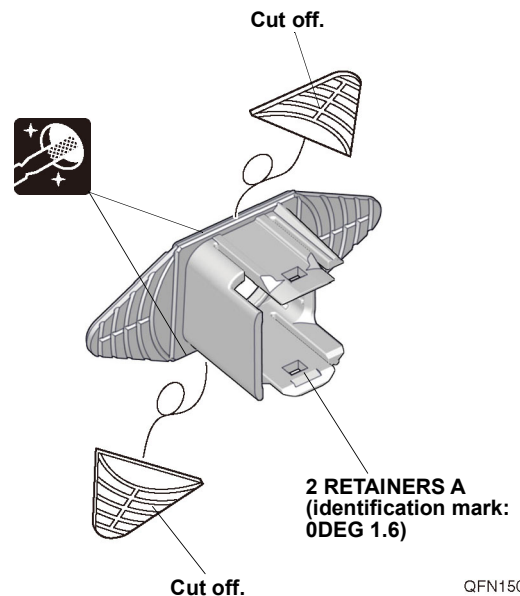

QFN1507AG

# Germain Honda of College Hills

117. Install the sensors.

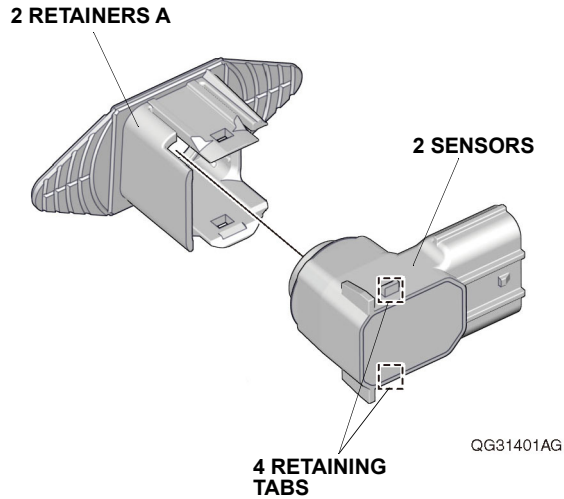

118. Line up the sensors.

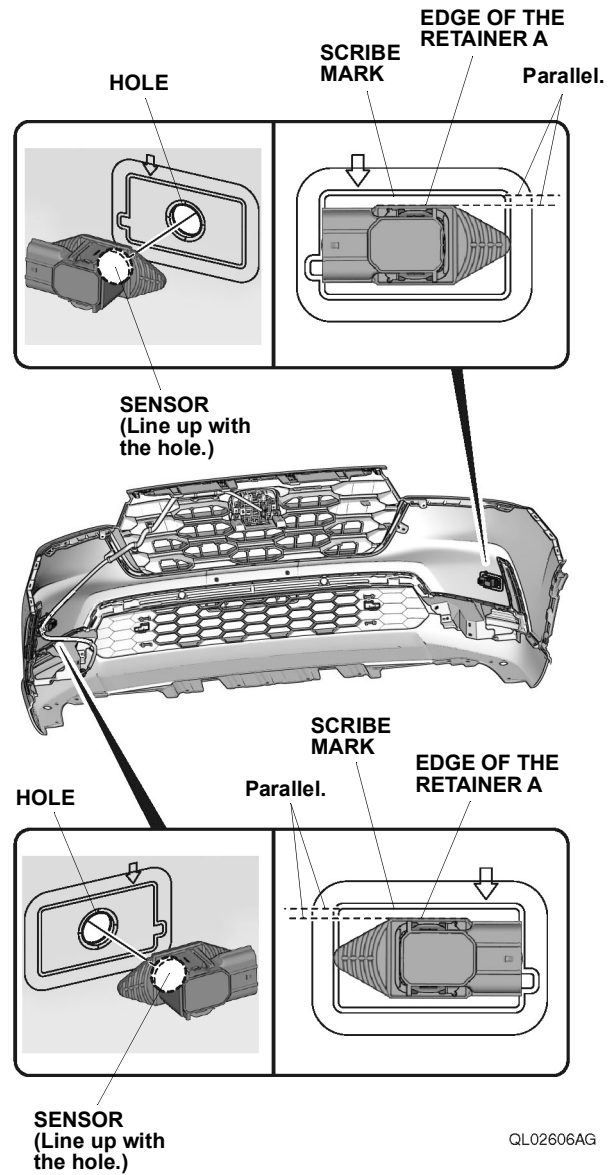

# Germain Honda of College Hills

119. Check the sensors and rubber spacers install condition.

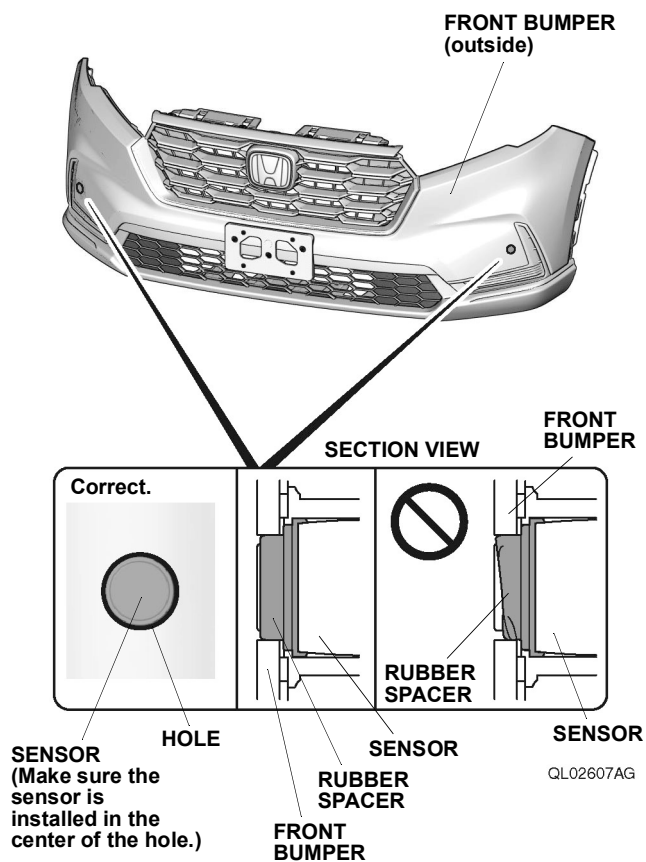

120. Mark the front bumper.

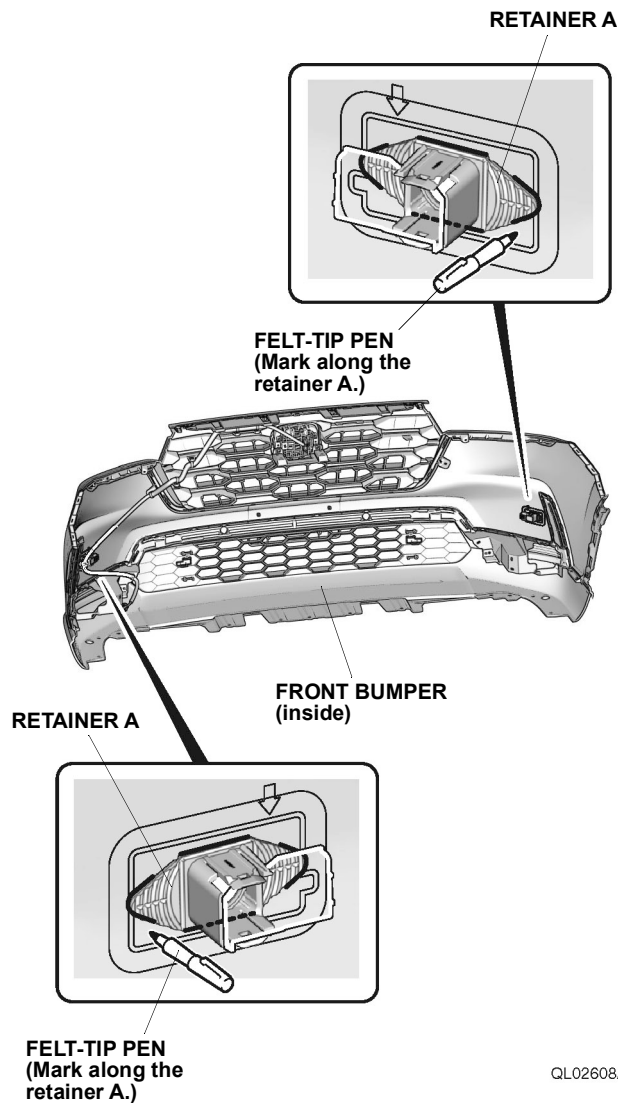

# Germain Honda of College Hills

121. Peel back the adhesive backings.

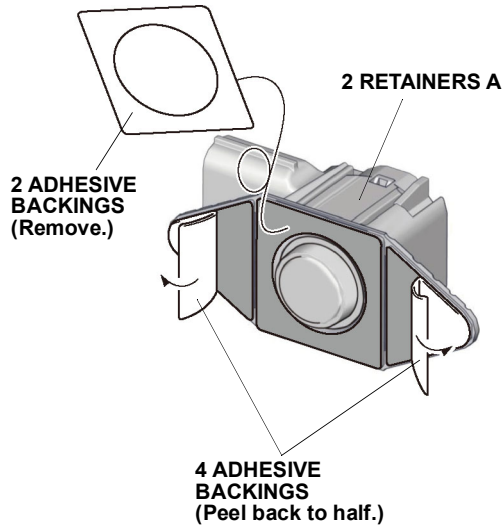

122. Remove the adhesive backings.

123. Attach the retainers A.

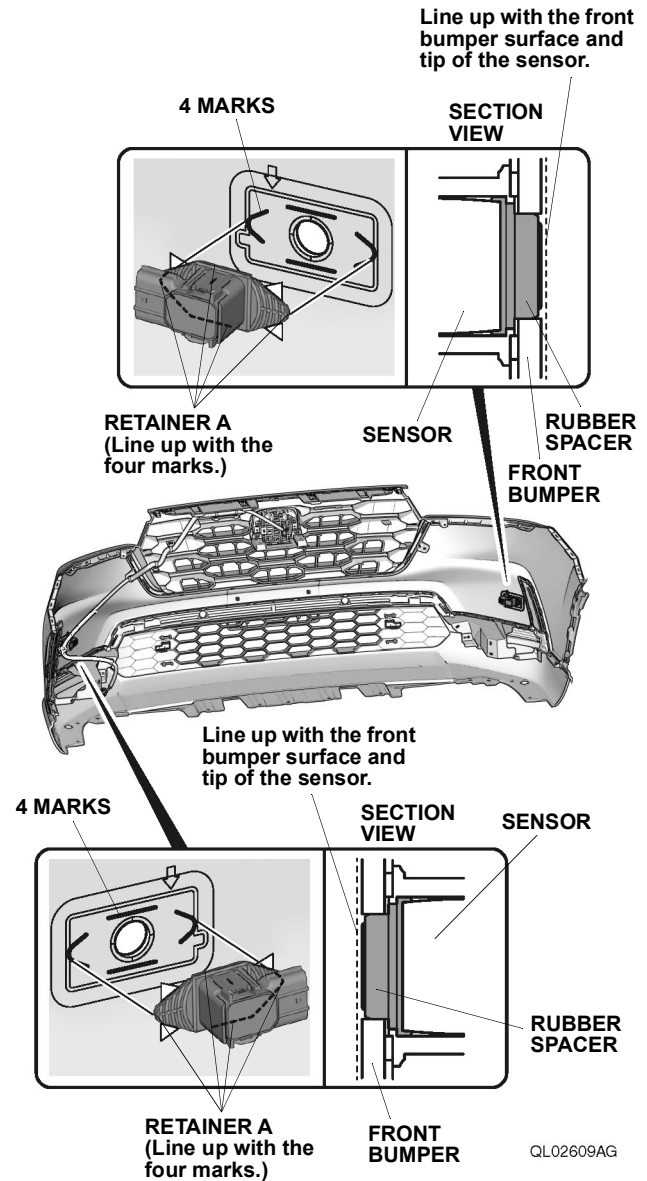

# Germain Honda of College Hills

124. Remove the sensors.

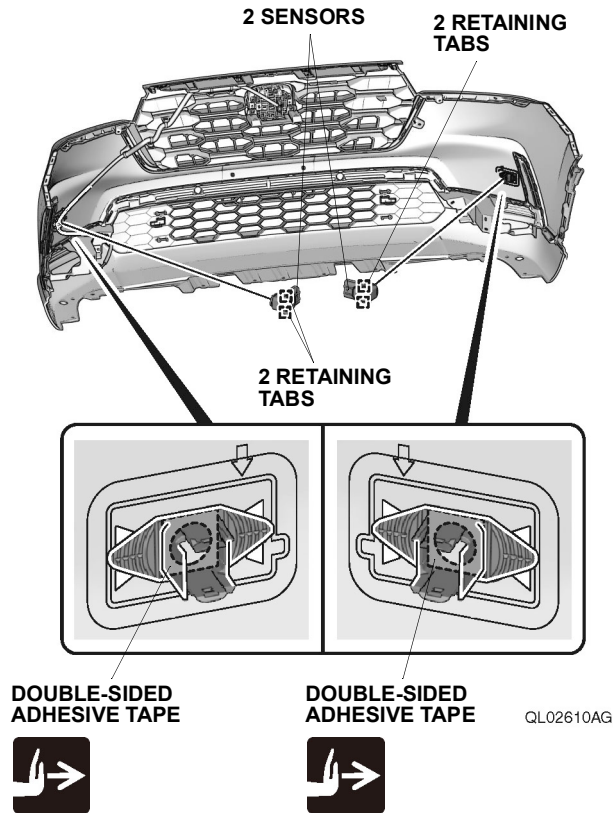

125. Press the retainers A.

## NOTE

Check the position of the double-sided adhesive tapes and make sure to press firmly.

126. Remove the adhesive backings.

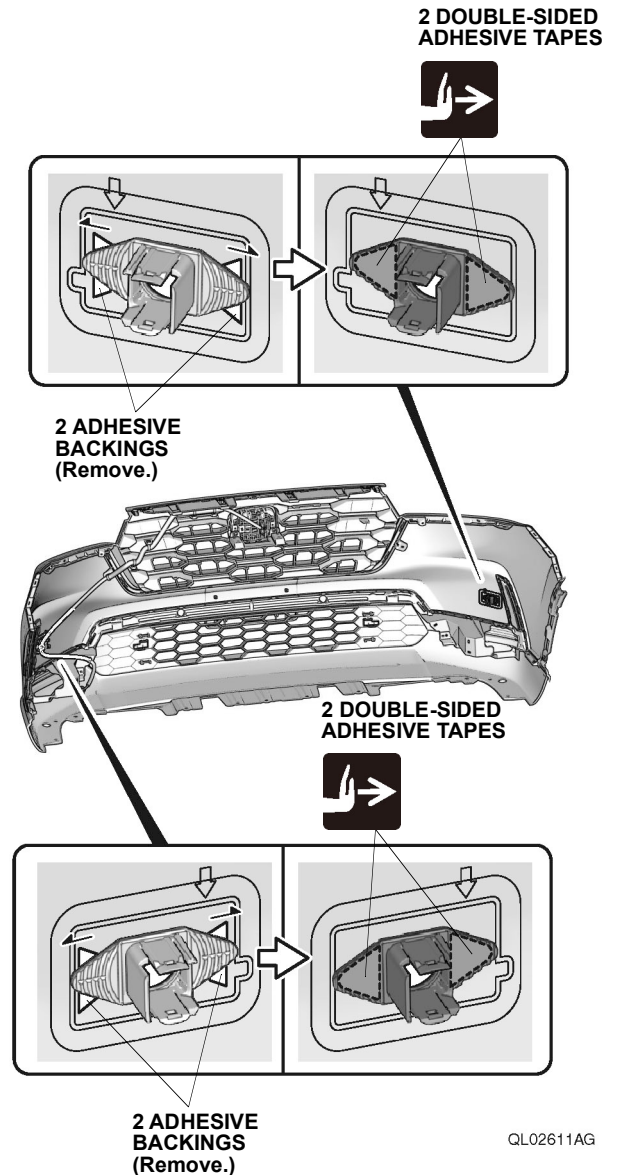

127. Press the retainers A.

## NOTE

Check the position of the double-sided adhesive tapes and make sure to press firmly.

128. Install the sensors.

# Germain Honda of College Hills

129. Check the sensors and rubber spacers install condition.

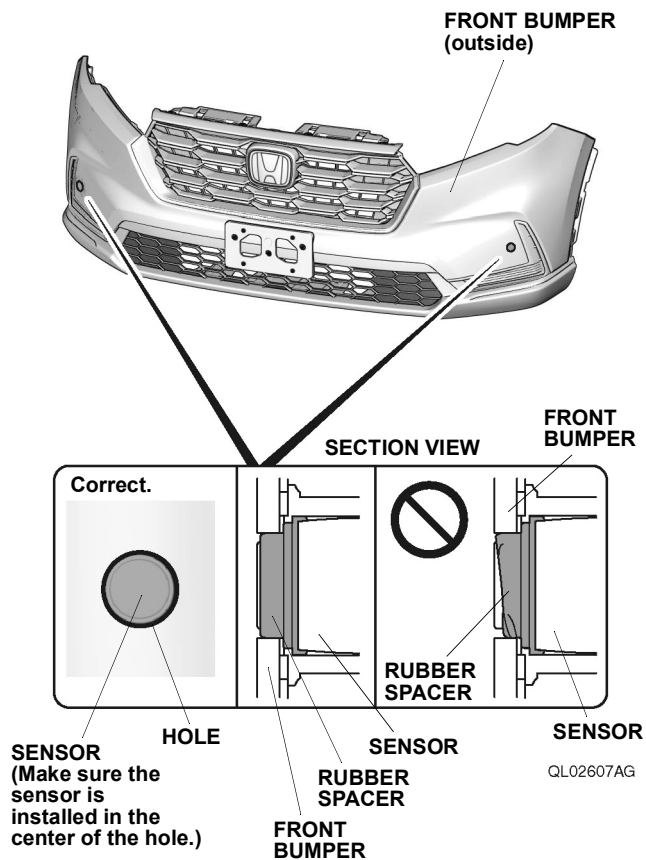

130. Attach the connector holder.

## NOTE

- Make sure to attach the connector holder in the correct orientation.
- Check the position of the double-sided adhesive tape and make sure to press firmly.

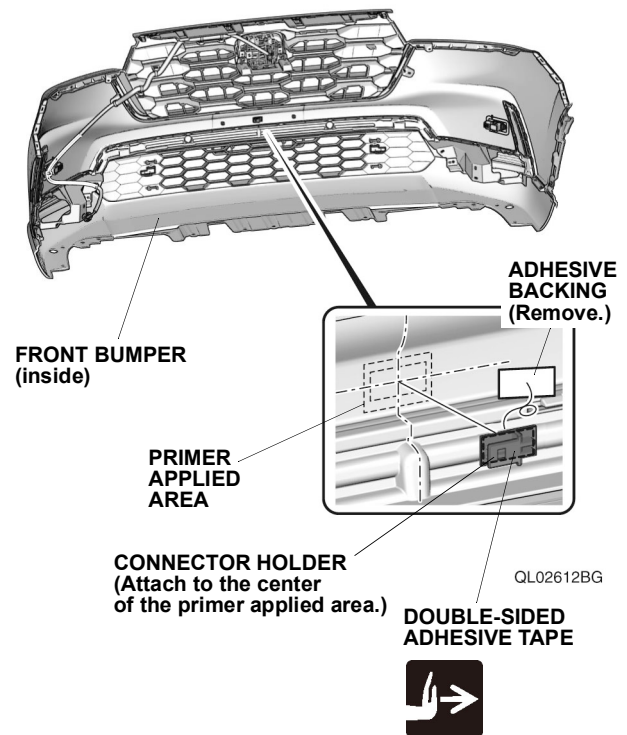

131. Plug-in the harness C connectors.

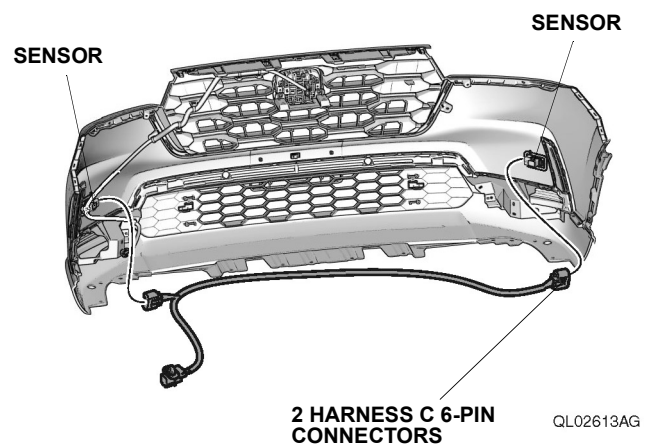

# Germain Honda of College Hills

132. Secure the harness C and harness C connector.

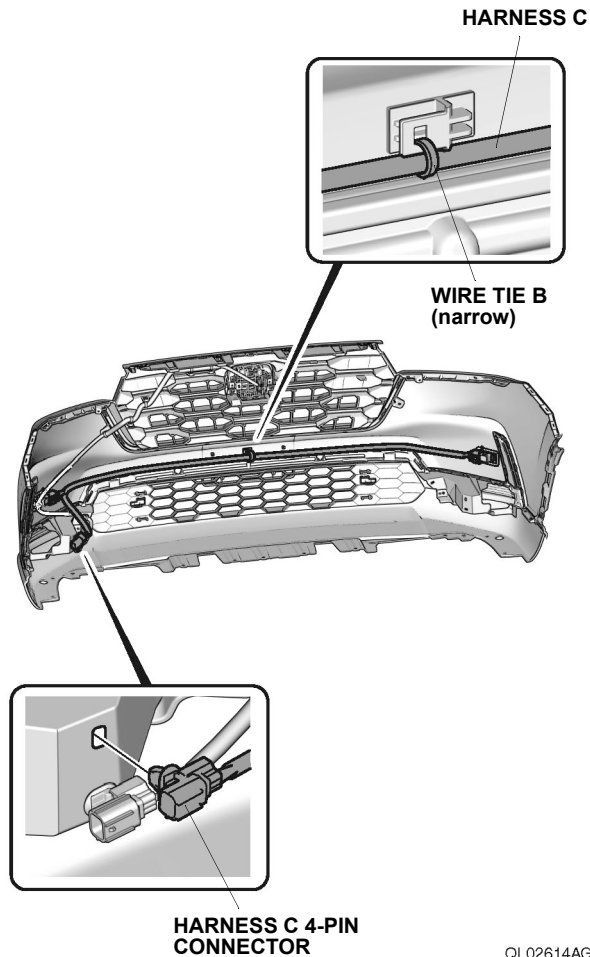

133. Secure the harness C.

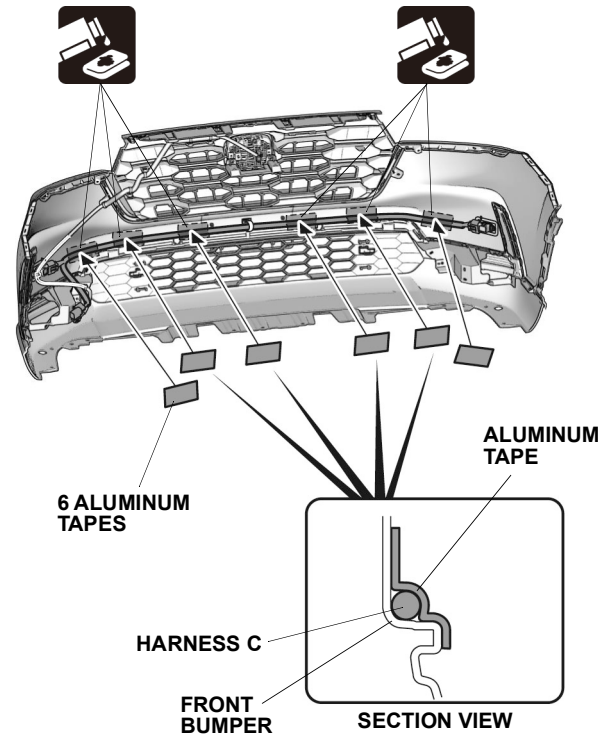

134. Install the left front inner fender.

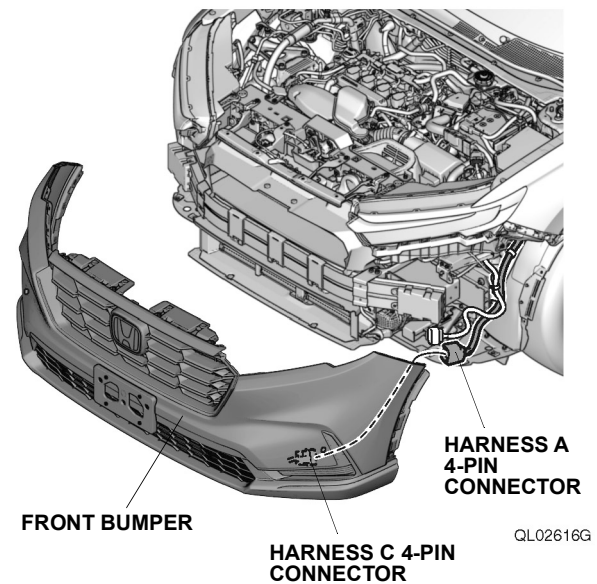
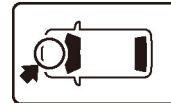

135. Plug-in the harness A connector.

136. Install the front bumper.

# Germain Honda of College Hills

137. Mark the rear bumper.

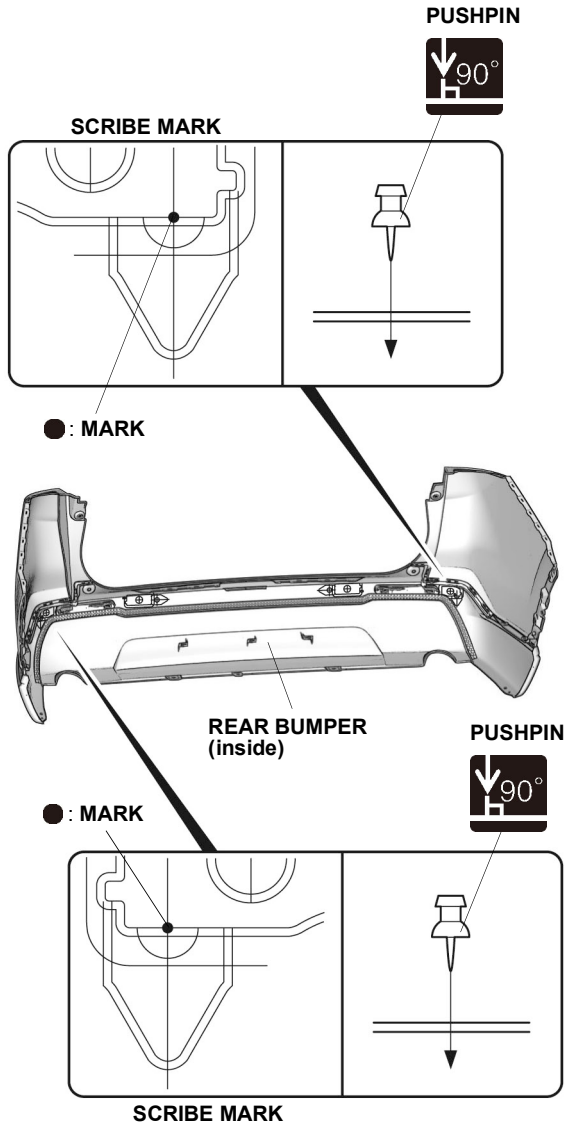

QL02617BG

138. Mark the rear bumper.

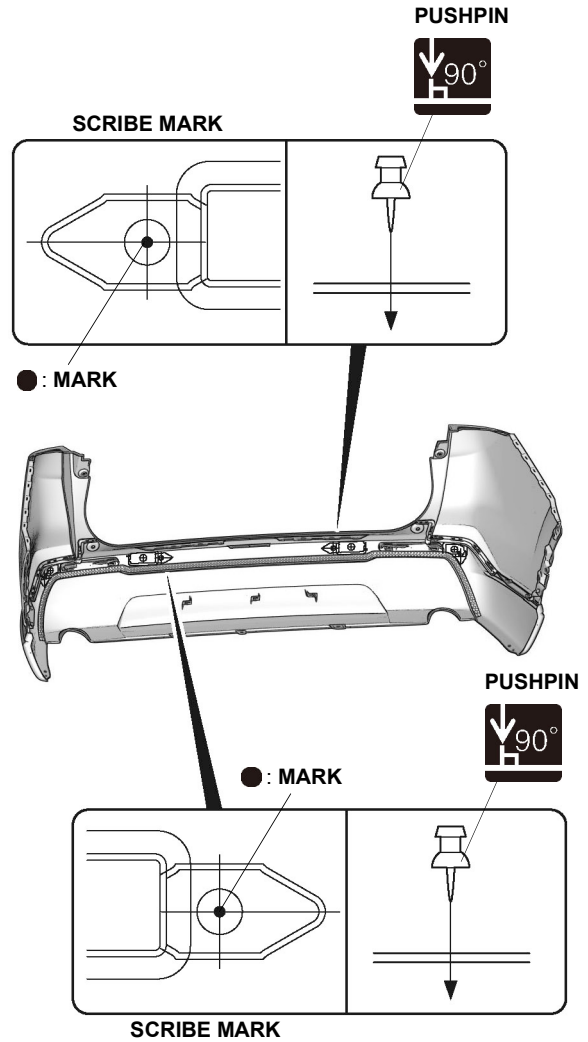

QL02618AG

# Germain Honda of College Hills

139. Drill the rear bumper.

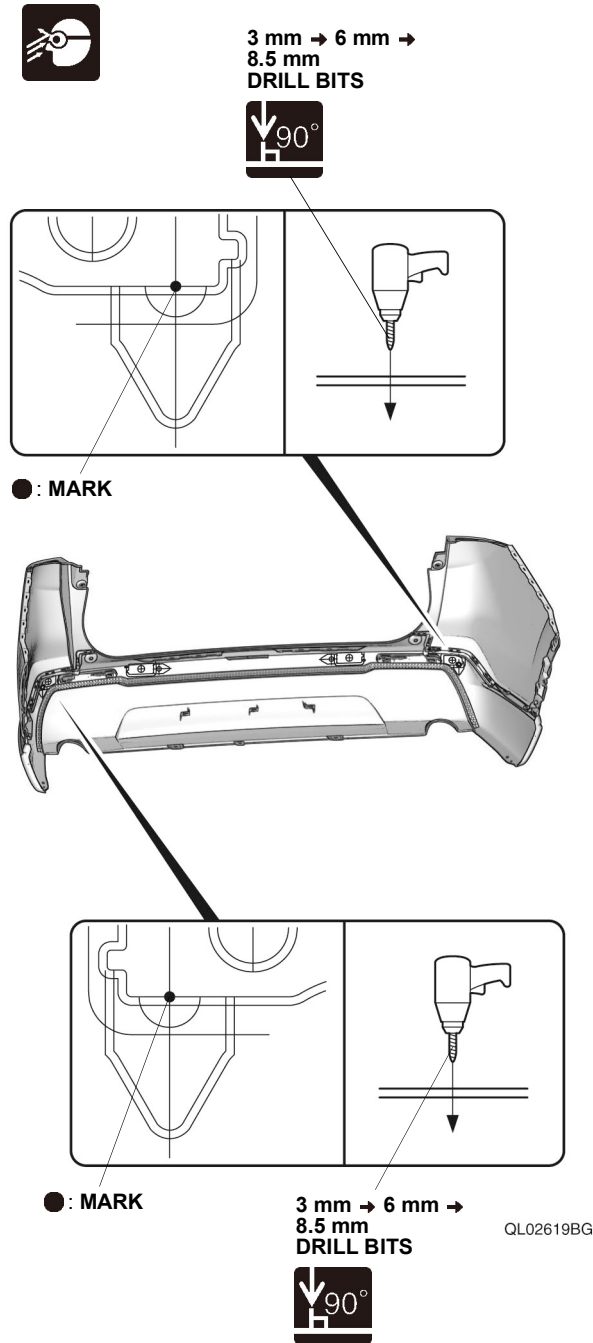

140. Drill the rear bumper.

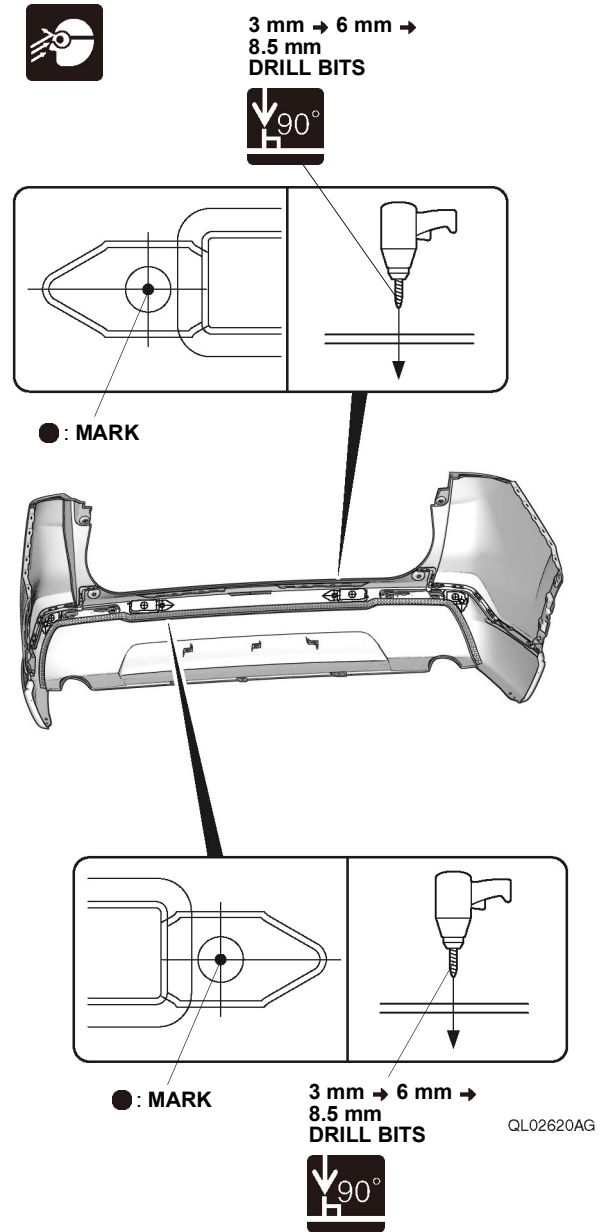

# Germain Honda of College Hills

141. Install the 16 mm punch tool.

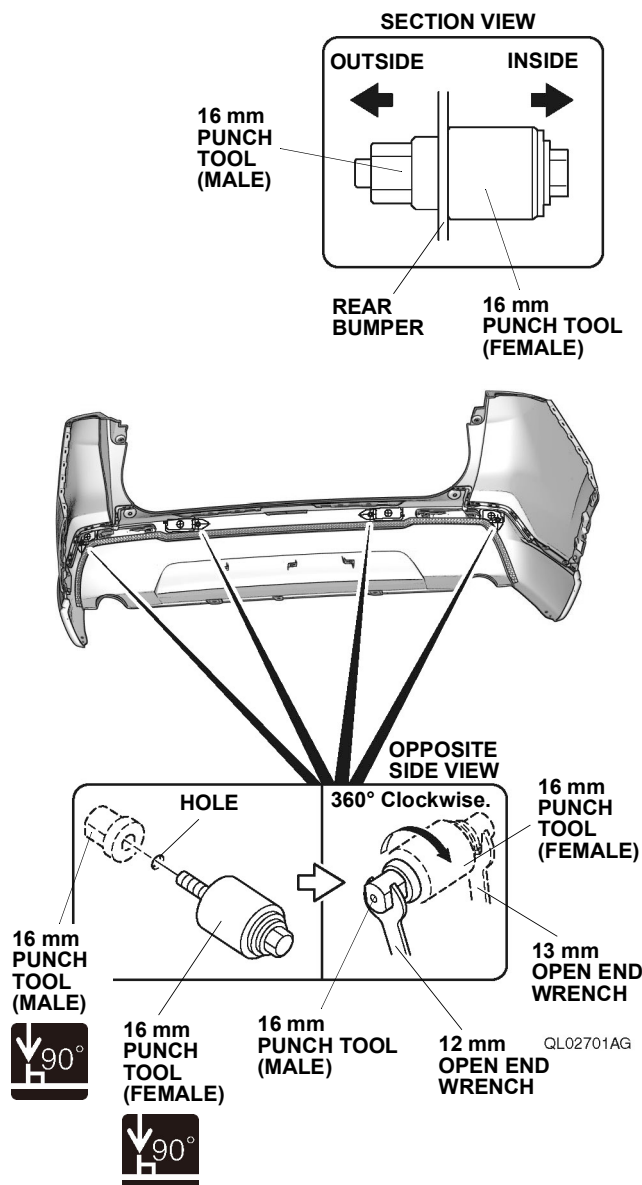

142. Turn the 16 mm punch tool 360° clockwise.

## NOTE

- Always hold the punch tool perpendicular to the bumper while turning the wrenches.
- With the punch tool snug against the bumper, make sure to rotate the male portion of the punch tool 360° clockwise.

143. Punch out the rear bumper.

## NOTE

- Always hold the punch tool perpendicular to the bumper while turning the wrenches.
- Make sure to remove the punched out material after every hole.

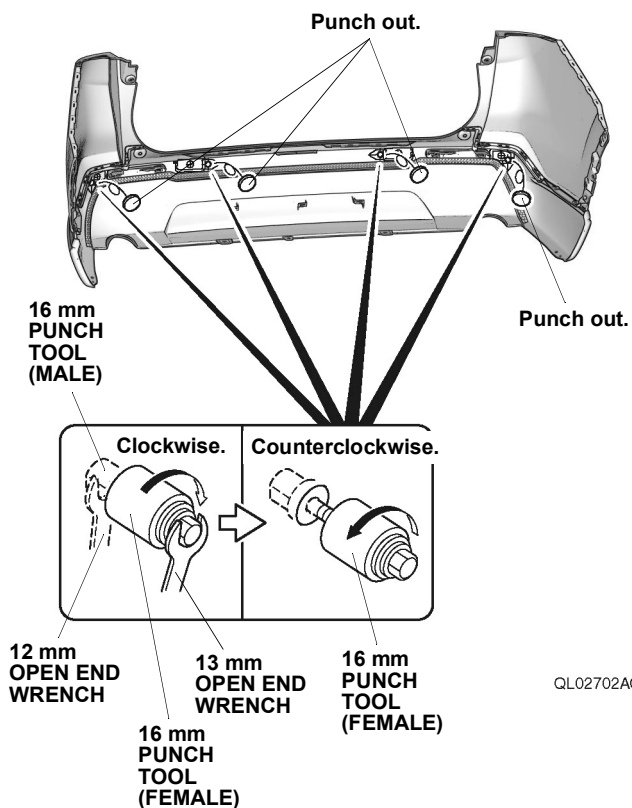

# Germain Honda of College Hills

144. Install the rubber spacers.

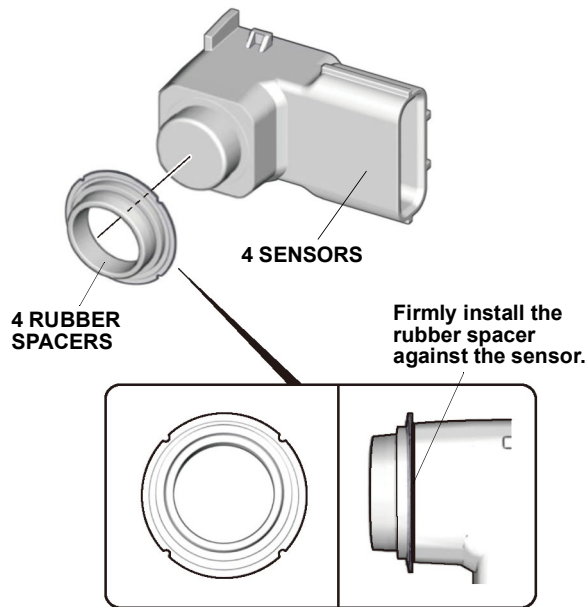

QFN1522DG

145. Install the sensors.

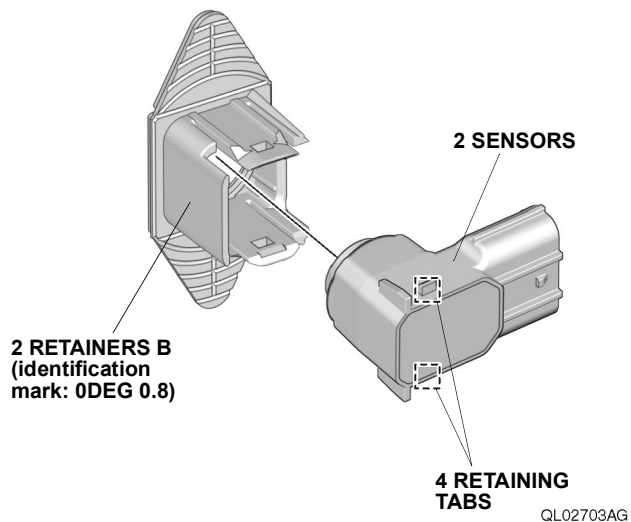

QL02703AG

146. Cut off the retainers C.

## NOTE

Make sure to check the identification mark before installation.

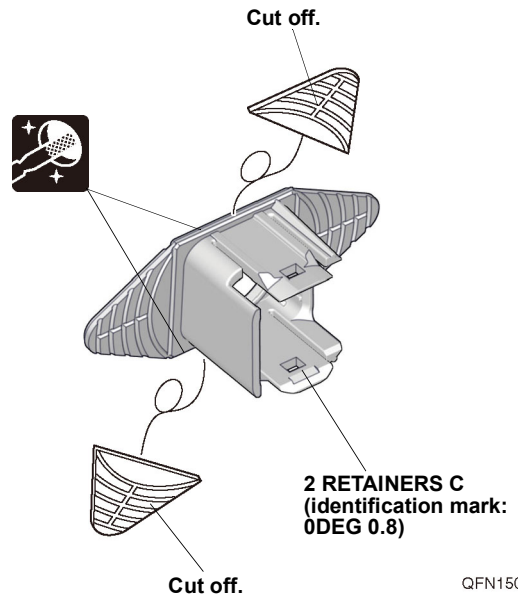

QFN1507AG

147. Install the sensors.

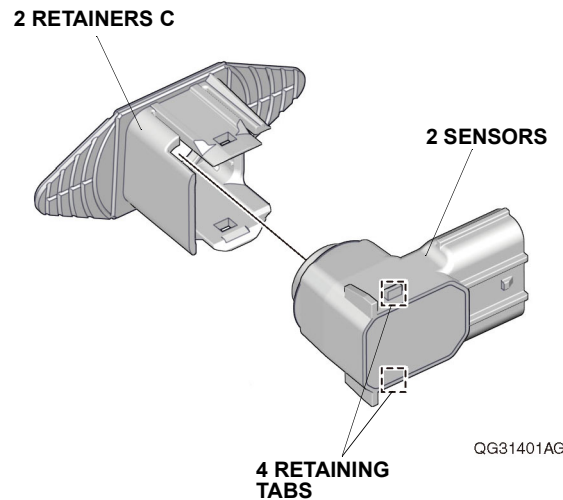

QG31401AG

# Germain Honda of College Hills

148. Line up the sensors.

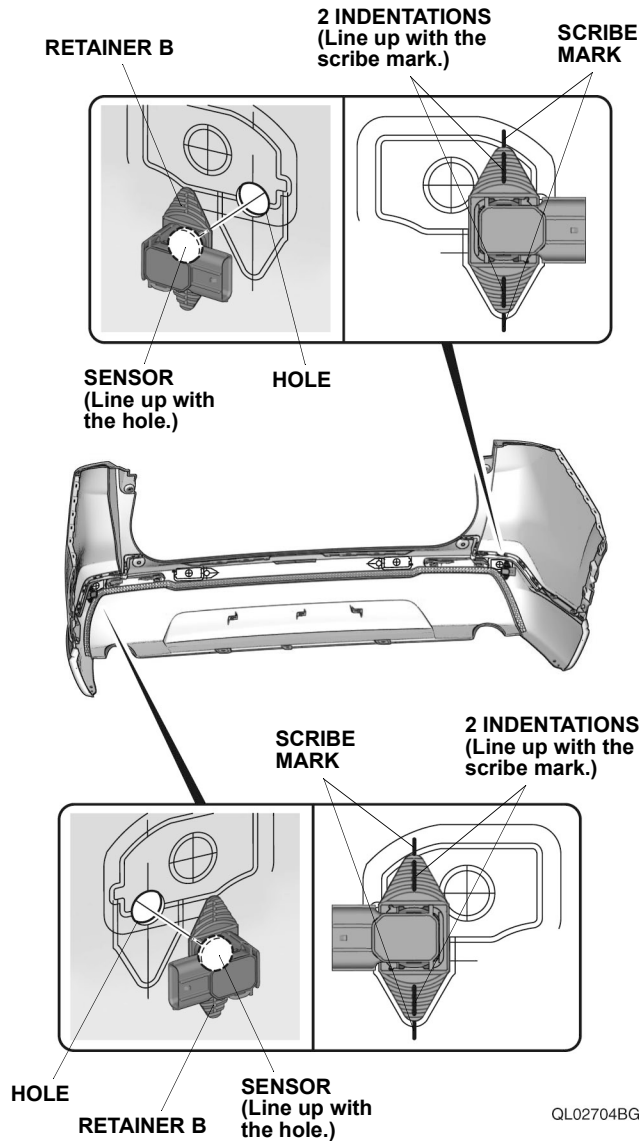

149. Check the sensors and rubber spacers install condition.

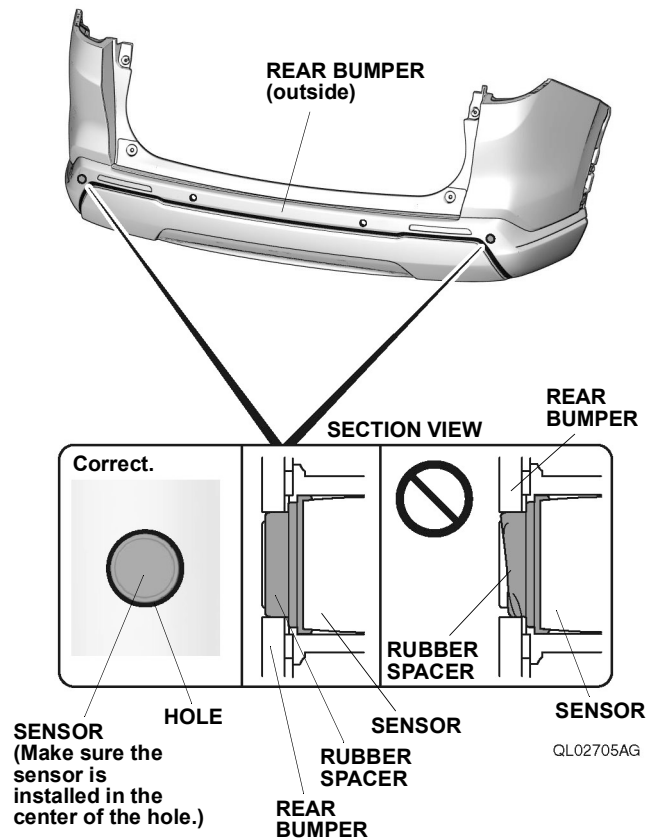

# Germain Honda of College Hills

150. Mark the rear bumper.

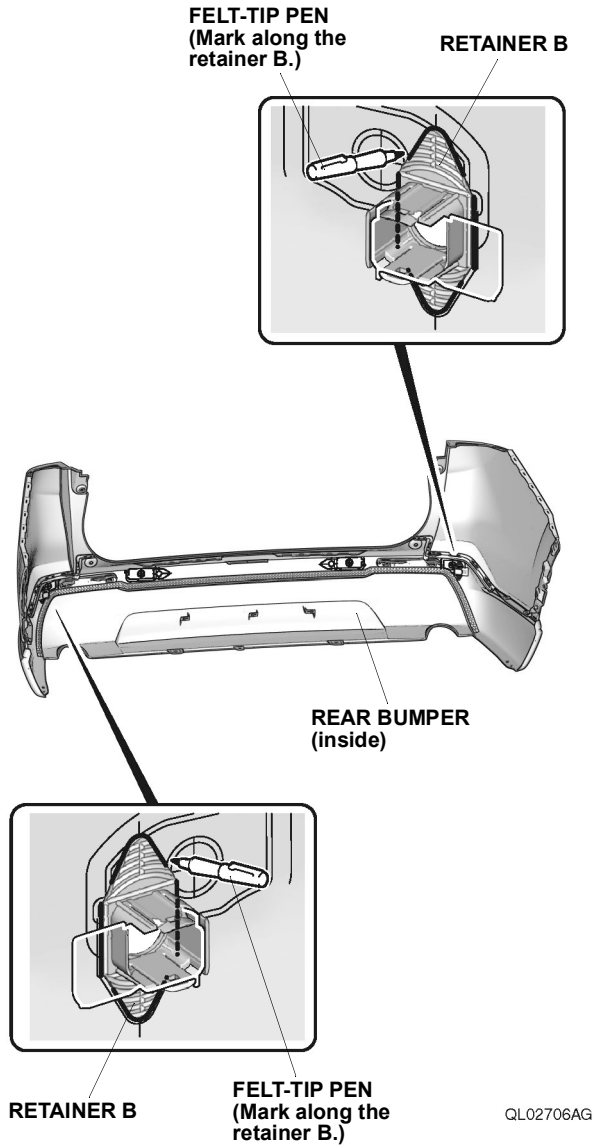

151. Clean the attaching areas.

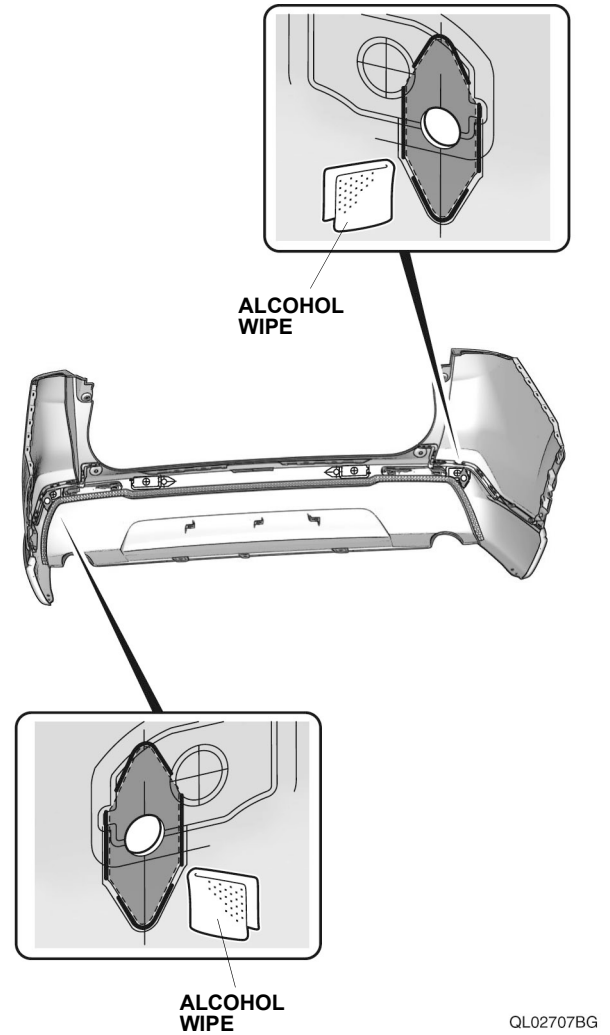

# Germain Honda of College Hills

152. Apply the primer.

## NOTE

- Apply the primer evenly.
- Be careful not to apply the primer anywhere except the indicated area.
- Do not apply additional primer.
- Attach the accessories within 24 hours after applying the primer.
- Do not use an expired primer.

Allow to dry thoroughly  
more than 10 minutes  
after applying the primer.

PRIMER

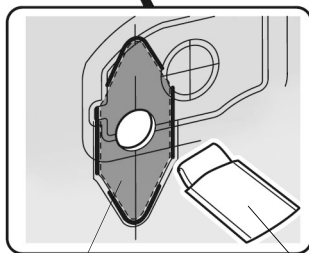
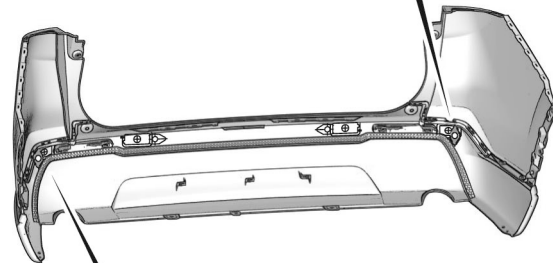

Allow to dry thoroughly  
more than 10 minutes  
after applying the primer.

PRIMER

QL02708BG

153. Line up the sensors.

RETAINER C

Line up with  
the mark.

MARK

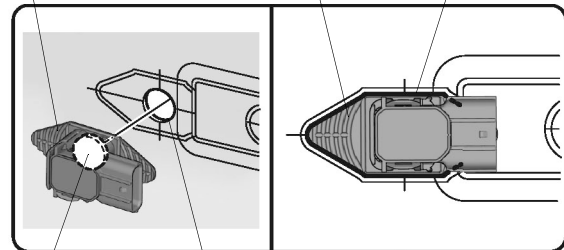

SENSOR  
(Line up with  
the hole.)

HOLE

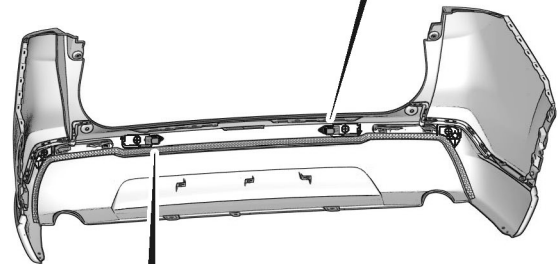

RETAINER C

Line up with  
the mark.

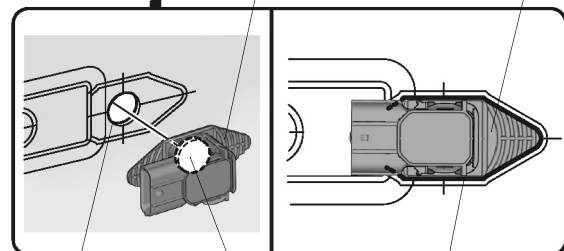

HOLE

SENSOR  
(Line up with  
the hole.)

MARK

QL02709AG

# Germain Honda of College Hills

154. Check the sensors and rubber spacers install condition.

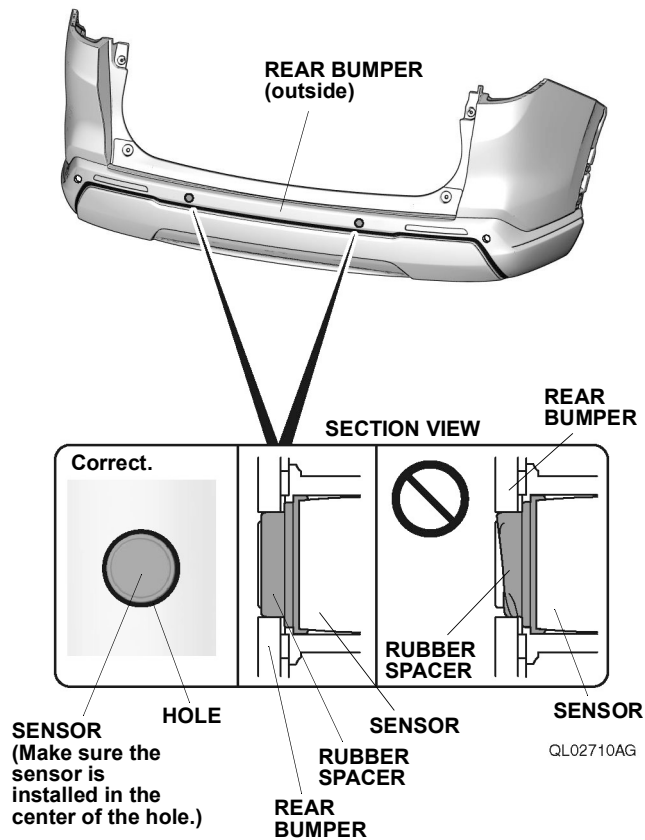

155. Mark the rear bumper.

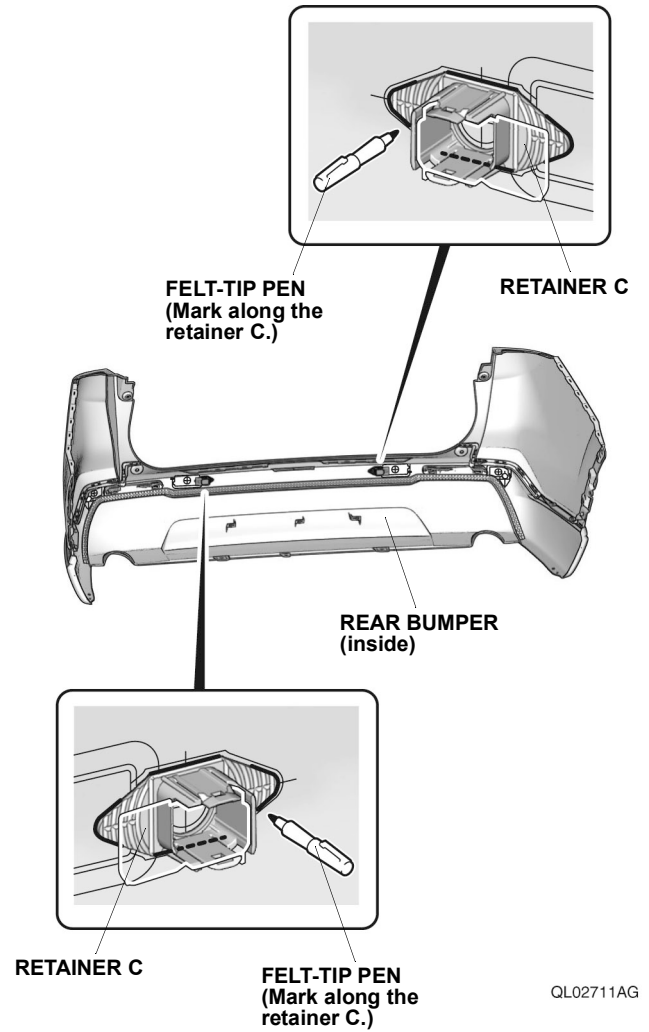

# Germain Honda of College Hills

156. Clean the attaching areas.

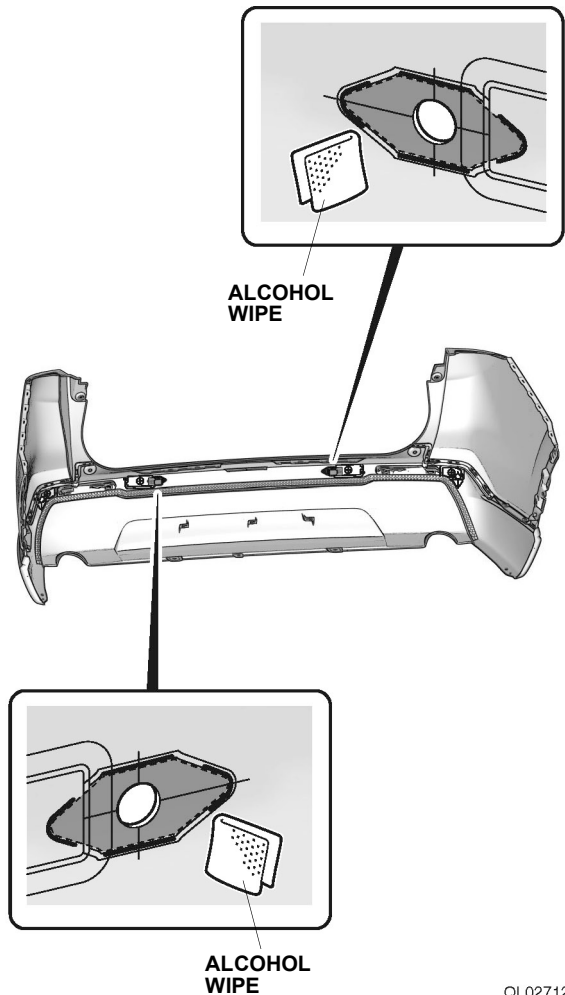

157. Apply the primer.

## NOTE

- Apply the primer evenly.
- Be careful not to apply the primer anywhere except the indicated area.
- Do not apply additional primer.
- Attach the accessories within 24 hours after applying the primer.
- Do not use an expired primer.

Allow to dry thoroughly  
more than 10 minutes  
after applying the primer.

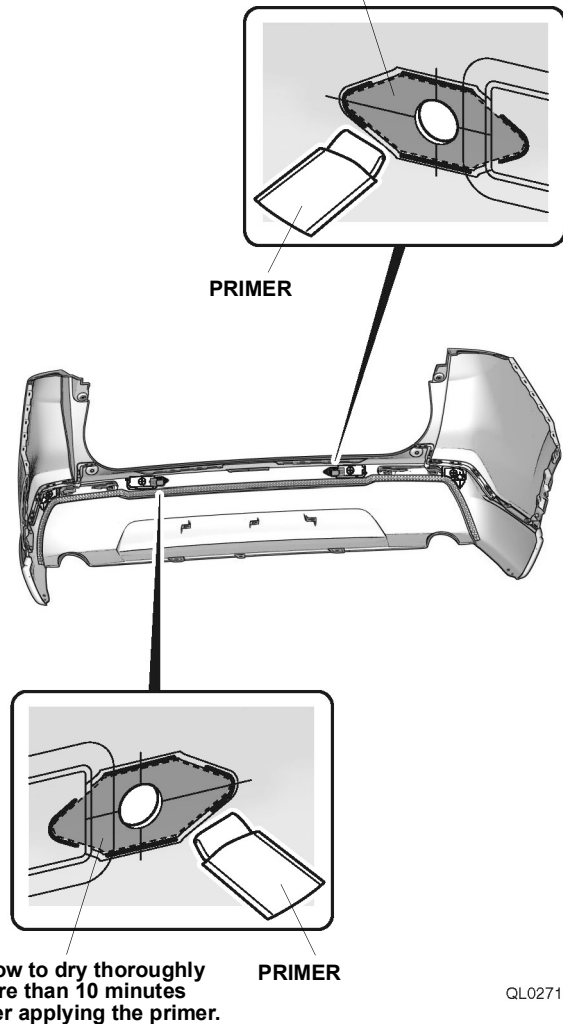

# Germain Honda of College Hills

158. Peel back the adhesive backings.

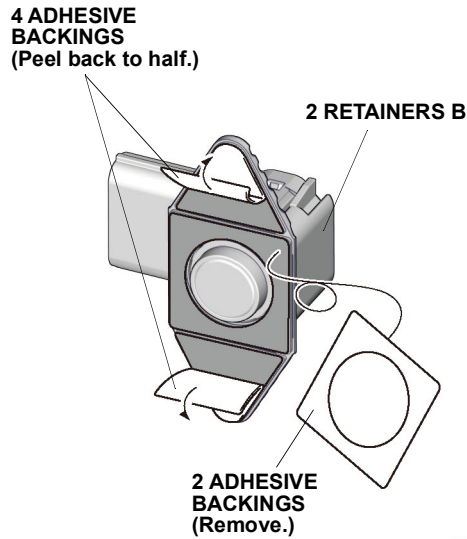

159. Remove the adhesive backings.

160. Attach the retainers B.

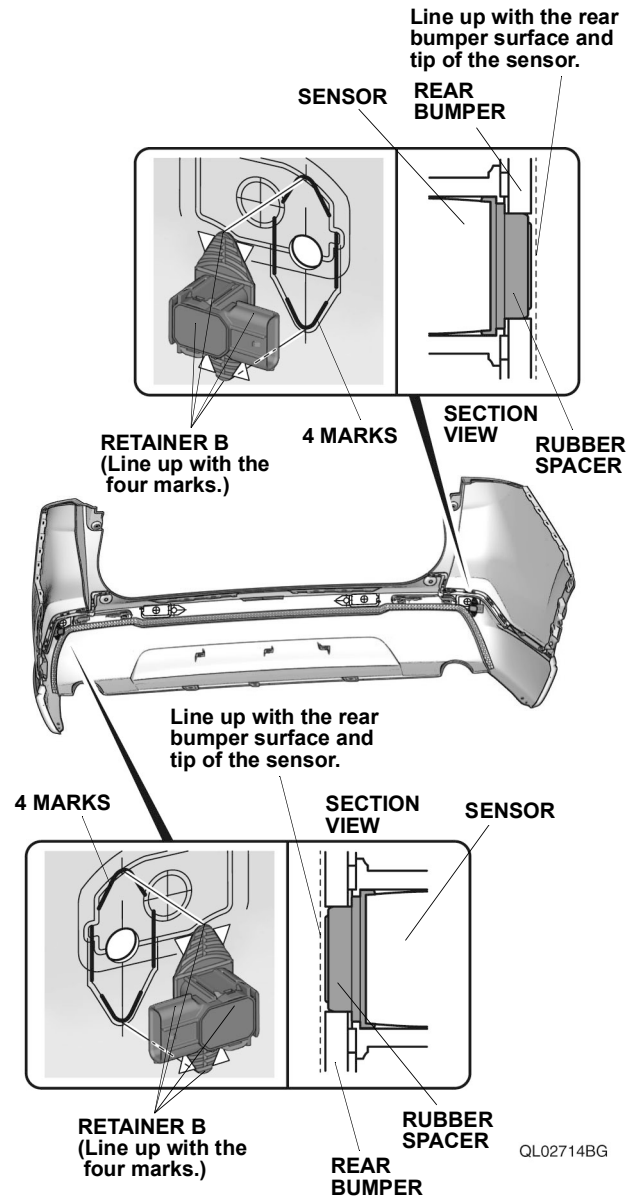

# Germain Honda of College Hills

161. Remove the sensors.

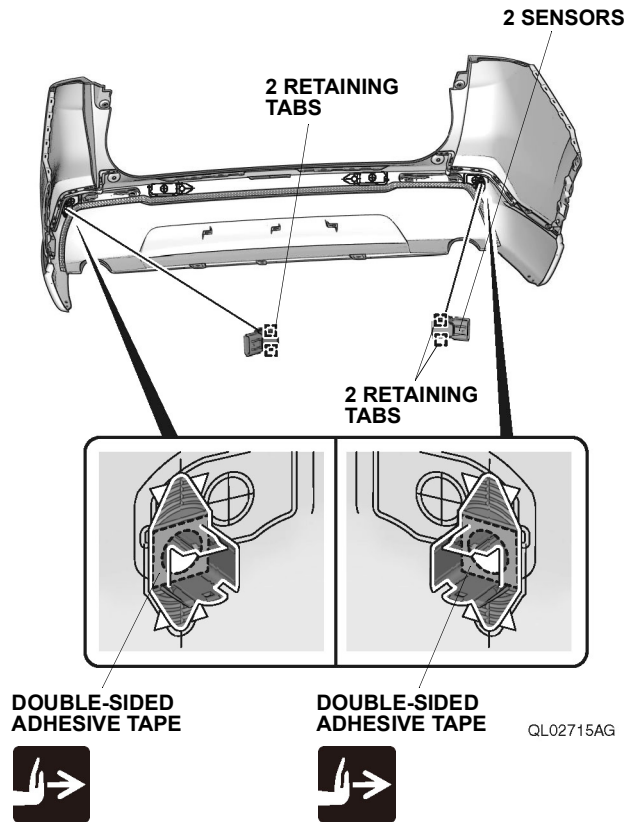

162. Press the retainers B.

## NOTE

Check the position of the double-sided adhesive tapes and make sure to press firmly.

163. Remove the adhesive backings.

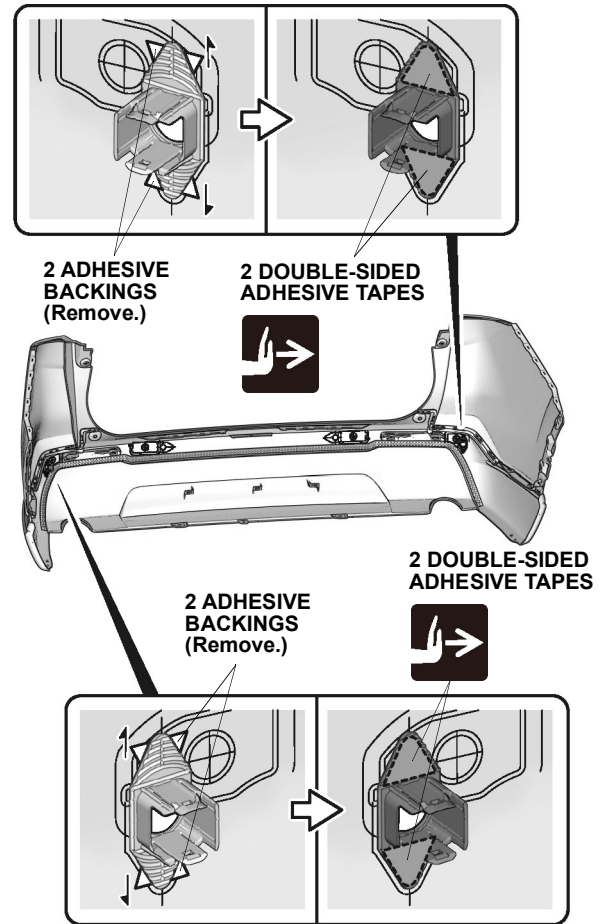

164. Press the retainers B.

## NOTE

Check the position of the double-sided adhesive tapes and make sure to press firmly.

# Germain Honda of College Hills

165. Peel back the adhesive backings.

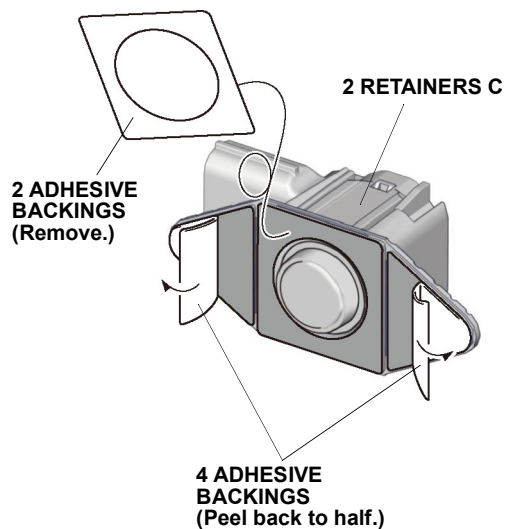

166. Remove the adhesive backings.

167. Attach the retainers C.

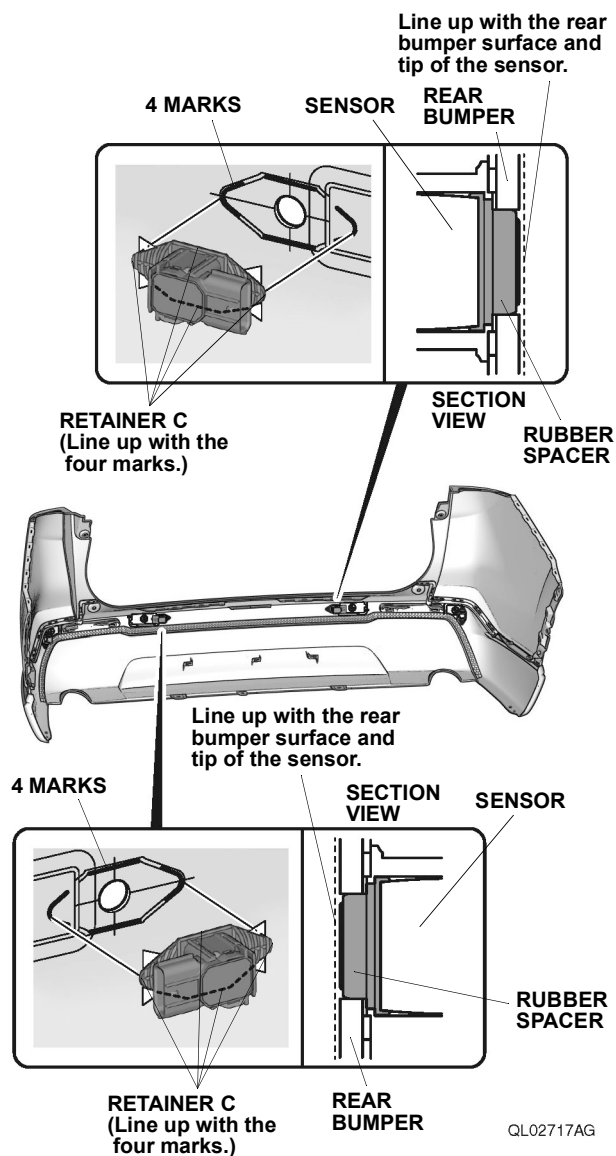

# Germain Honda of College Hills

168. Remove the sensors.

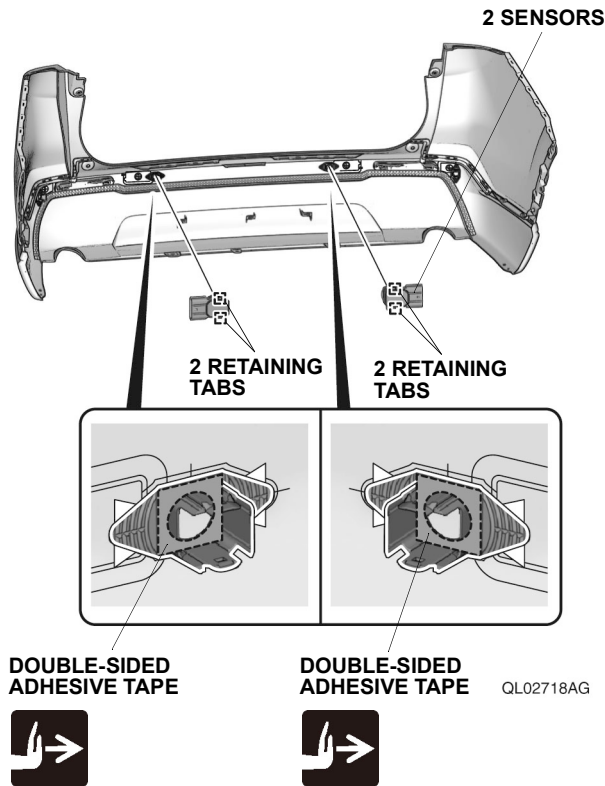

169. Press the retainers C.

## NOTE

Check the position of the double-sided adhesive tapes and make sure to press firmly.

170. Remove the adhesive backings.

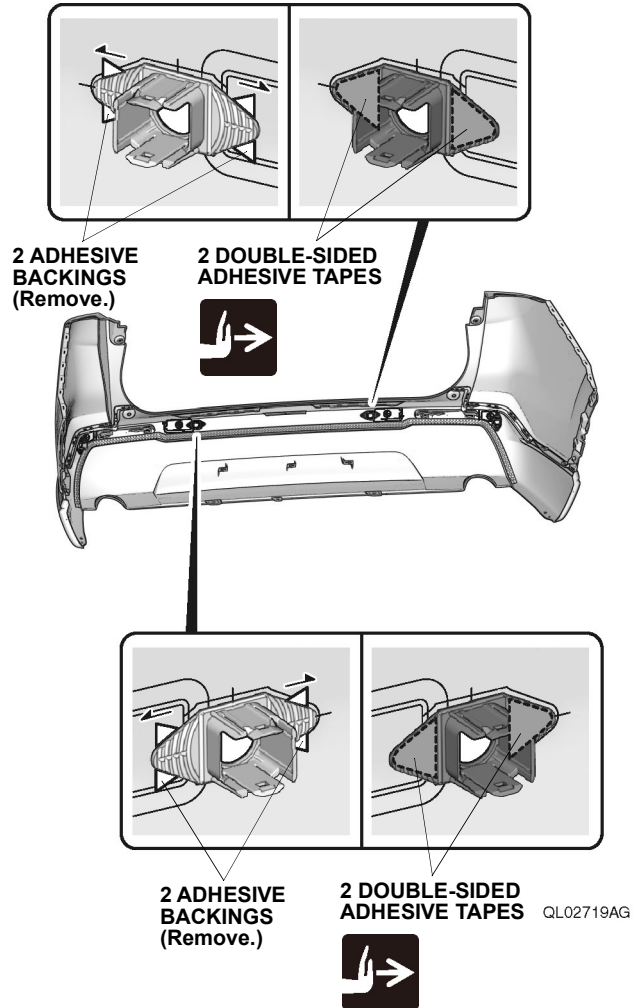

171. Press the retainers C.

## NOTE

Check the position of the double-sided adhesive tapes and make sure to press firmly.

172. Install the sensors (center only).

# Germain Honda of College Hills

173. Check the sensors and rubber spacers install condition.

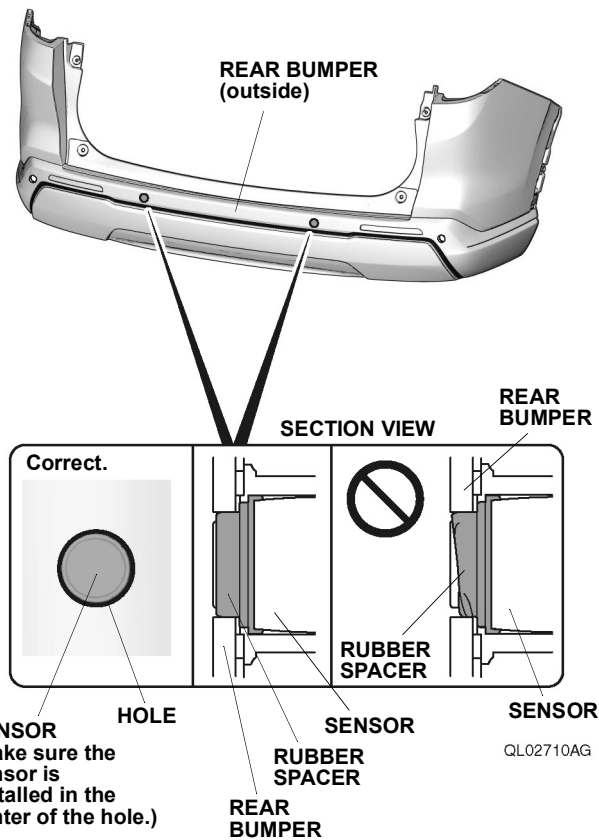

174. Plug-in the harness D connectors.

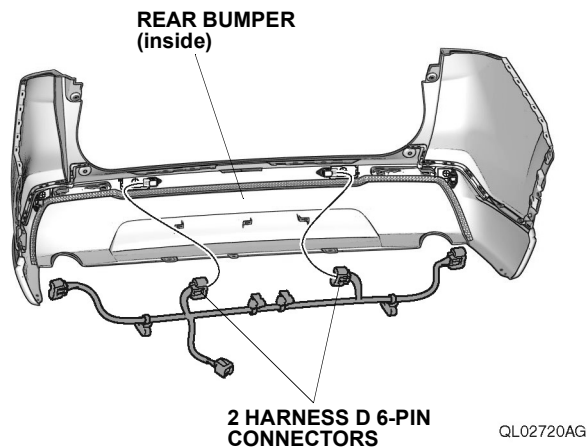

175. Plug-in the harness D connectors.

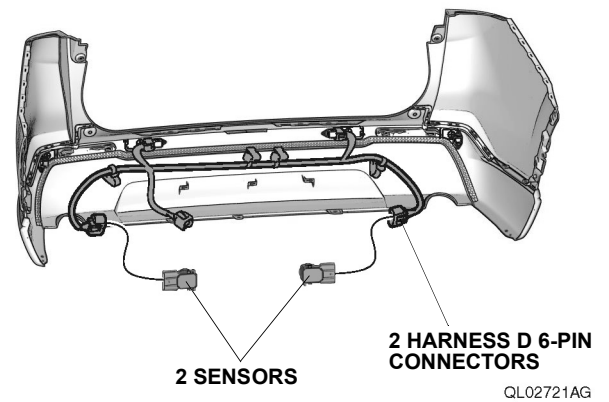

176. Install the sensors.

177. Check the sensors and rubber spacers install condition.

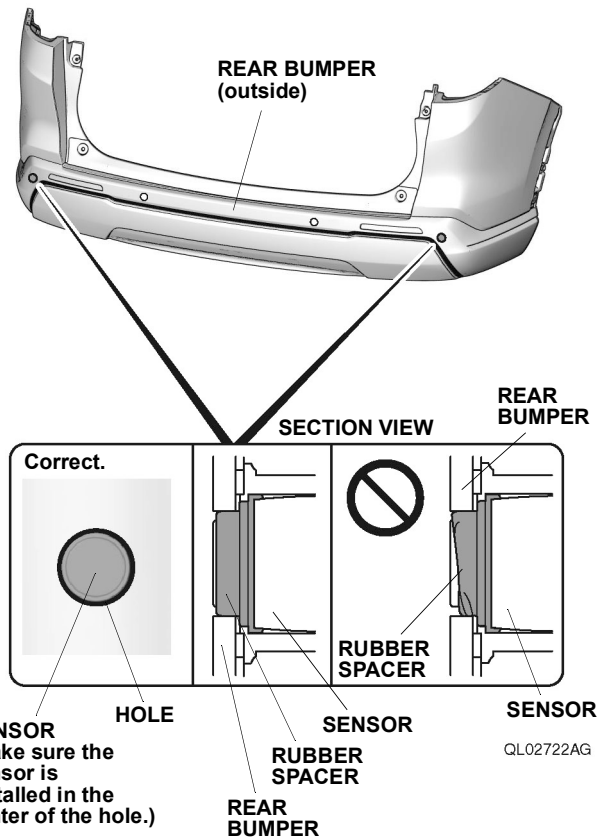

# Germain Honda of College Hills

178. Secure the harness D.

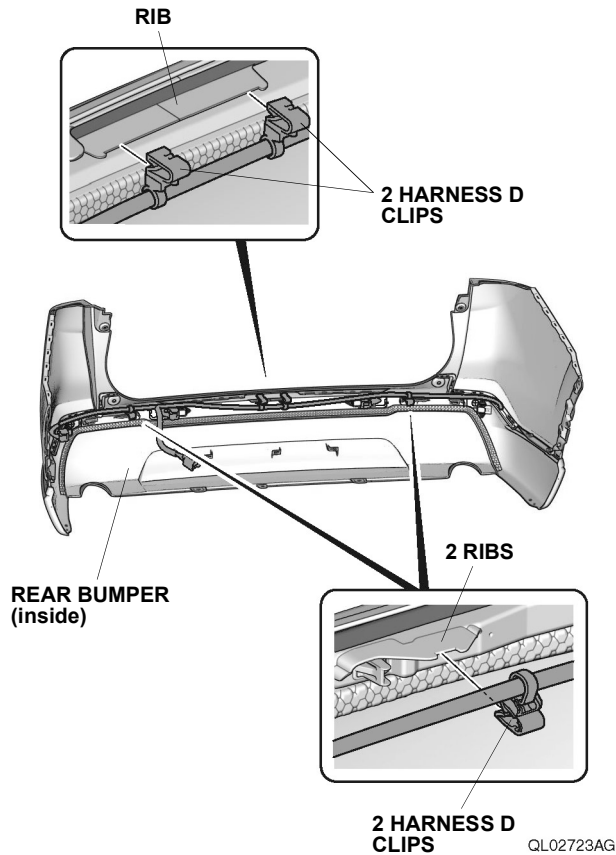

179. Secure the harness D.

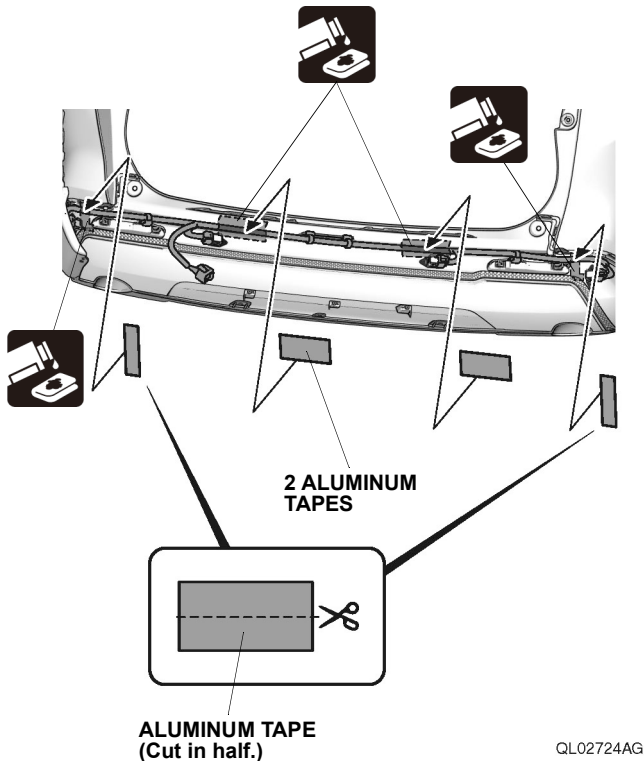

180. Plug-in the harness D connector.

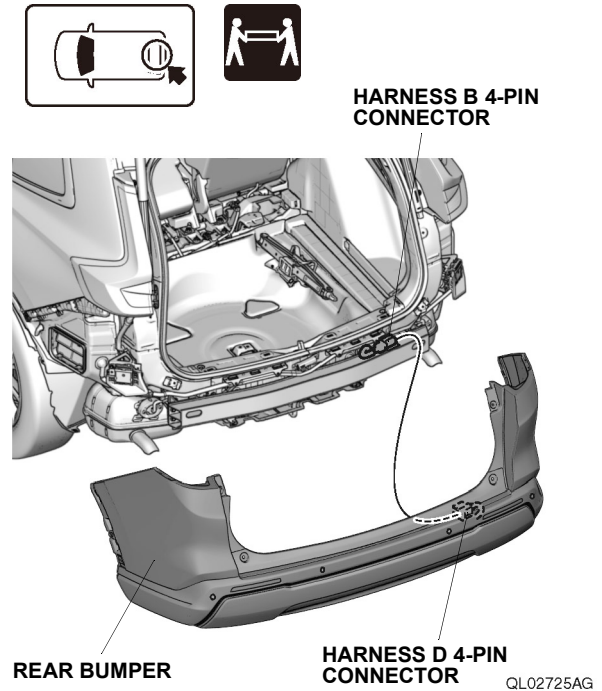

181. Install the rear bumper.

182. Remove the lid.

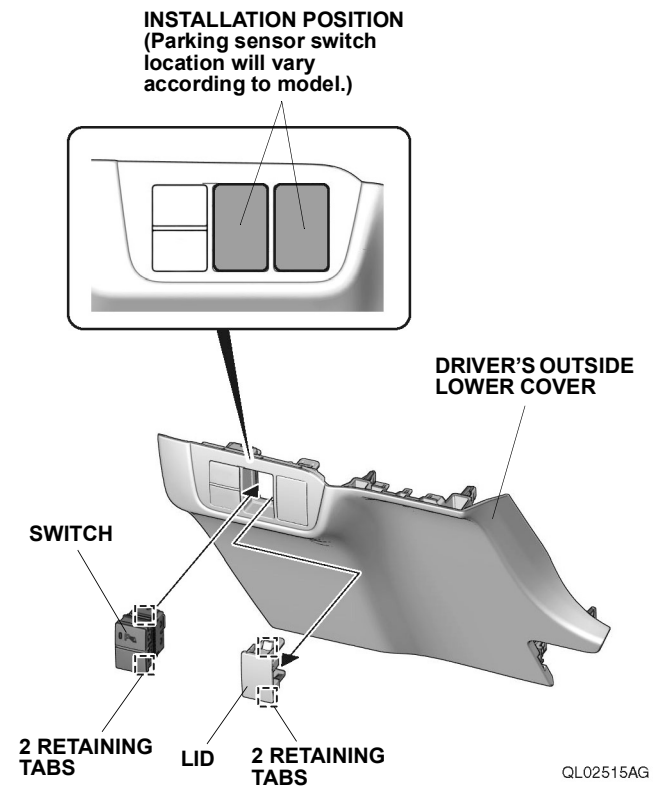

183. Install the switch.

# Germain Honda of College Hills

184. Loosely install the steering column lower cover.

## NOTE

Do not secure the self-tapping screws in this step.

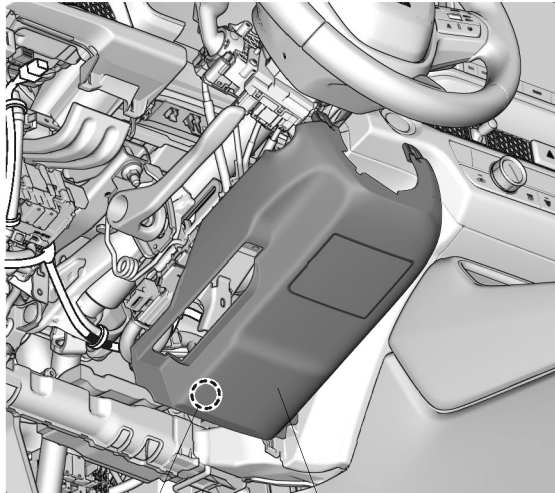
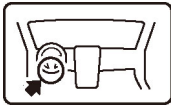

CLIP

STEERING COLUMN  
LOWER COVER

QL02516AG

185. Install the driver's knee airbag.

## NOTE

Make sure to replace with the washer-bolts included in this kit.

VEHICLE  
CONNECTOR

AIRBAG

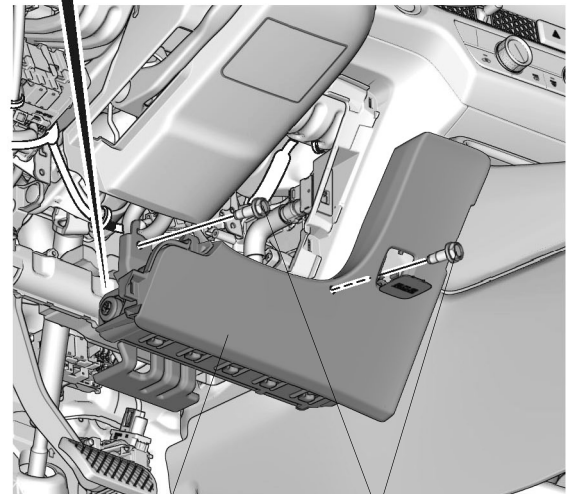
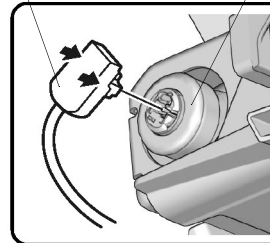

DRIVER'S  
KNEE AIRBAG

2 WASHER-BOLTS  
(supplied)

QL02517AG



5.1-11 lb-ft  
(6.9-14.4 N·m)

# Germain Honda of College Hills

186. Plug-in the harness B connector.

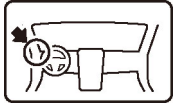

**HARNESS B 5-PIN CONNECTOR**

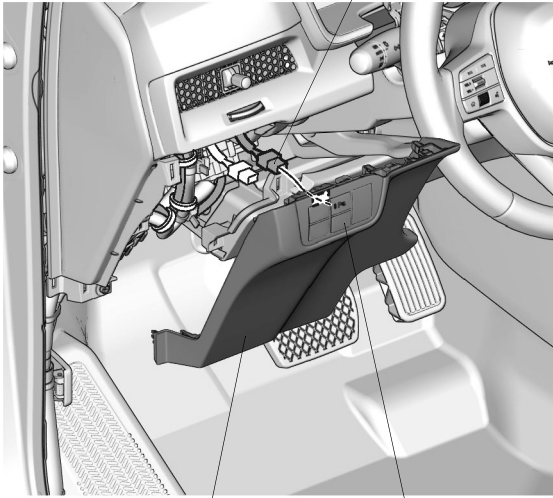

**DRIVER'S OUTSIDE LOWER COVER**

**SWITCH**

QL02518AG

187. Install the driver's outside lower cover.

188. Check that all parts are installed and properly routed.

## NOTE

- Check that all harnesses are not pulled and not pinched.
- Make sure all clamps and wire ties are securely installed.

189. Install all removed parts except for the self-tapping screws removed in steps 9 and 11 and steering column upper cover.

190. Connect the negative cable to the battery.

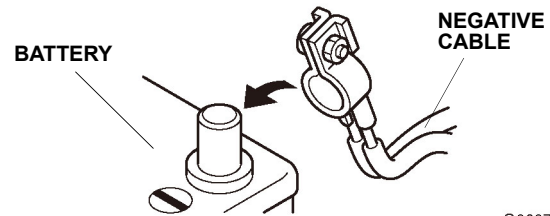

Q060702BM

191. Install the self-tapping screws removed in steps 9 and 11 and steering column upper cover.

192. Turn the engine switch (power switch) to ON; the SRS indicator should come on for about 6 seconds and then go off.

193. Make sure the accessory operates as described in the Accessory User's Information Manual.

194. Make sure all accessories and systems operate properly.

195. If necessary, restore the systems back to normal operation as described in the service information.

196. Press and hold the audio unit power button for 2 seconds to restore the audio and navi (if equipped) system functions.

197. Give the Accessory User's Information Manual to the customer.

# Germain Honda of College Hills

## Initial Settings of the Parking Sensors

198. Turn the headlight switch to OFF.
199. Turn the engine switch (power switch) to ON.
200. Press the switch ten times in ten seconds.
201. Check that the indicator in the switch flashes.
202. Turn the engine switch (power switch) to OFF.
203. Turn the engine switch (power switch) to ON while press the switch. Hold the switch for about ten seconds, and check that the buzzer beeps for 2 seconds.

## Check the Operation of the Parking Sensors

### NOTE:

- Perform at a flat place.
  - Perform while press on the foot brake.
204. Turn the engine switch (power switch) to ON.
  205. Turn the switch on and check that the indicator in the switch comes on.
  206. Release the parking brake, move the shift lever to R.
  207. Bring a plate to each sensor and check that the buzzer beeps within the range indicated in the illustration (Perform operation check to all sensors).

### NOTE

- Open all doors to hear the buzzer beeping well.
- If the buzzer beeps from the meter, the starting sounds will not ring.

208. Check that the parking sensors work properly as described in the Accessory User's Information Manual in this kit.

### NOTE

If the object position shown in the display differ from the actual position, repeat steps 198 through 203.

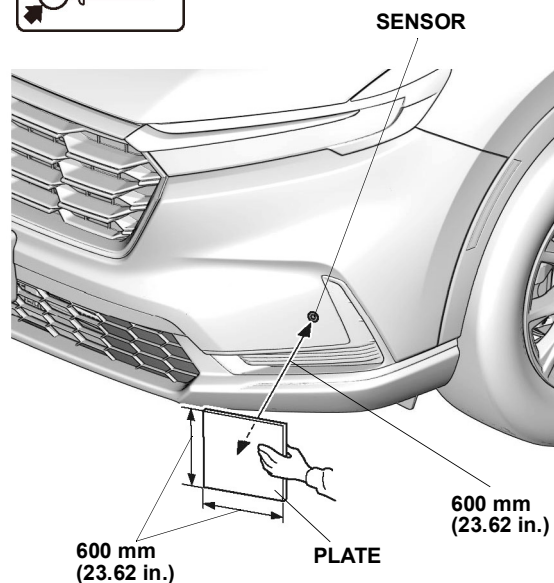
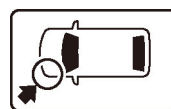

QL02726AG

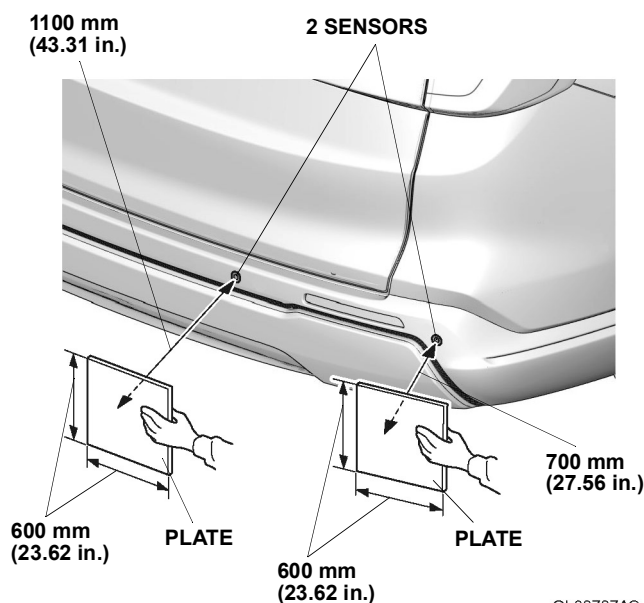
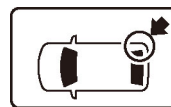

QL02727AG